MEMBER UNITED PRESS ASSOCIATION

IF YOU DON'T GET YOUR PROGRESS, LET US KNOW

THE CLEARFIELD PROGRESS

THE WEATHER — DEMOCRATS

VOLUME XV — THE CLEARFIELD PROGRESS, CLEARFIELD, PA., THURSDAY EVENING, SEPTEMBER 30, 1920 — NUMBER 50

The Weather Tomorrow

Probably Fair and Continued Cooler

HIGHWAY DEPARTMENT ELIMINATING DETOURS

District Supt. Stackpole Expects To Be Able To Abandon All Detours in This Section Before Winter Arrives.

District Superintendent D. C. Stackpole of the State Highway Department, was in Clearfield on business yesterday and in a talk with The Progress man said that the department would render every aid to the state road contractors in this section in an effort to get rid of vexatious detours before the winter sets in.

Mr. Stackpole said his instructions were to allow work to continue just as late into the fall as the weather would possibly permit instead of closing down at a fixed date in order to clean up before bad weather as had been determined on. He is especially interested in having the Chester Hill road completed, and expects that this will be done by Thompson Bros., the contractors. He is urging Warren Bros. to complete the stretch of road between Woodland and Bigler and make it possible to do away with the long detours between those points, and as the concrete has been completed to the top of Albert hill from the Bigler side and is well underway from the Woodland end up toward Alberts, he looks for this piece of road to be ready for travel in a very few weeks.

The road between Hyde and Hogback is also being rushed by Contractors Dowler & Anderson and with a month more of good weather they expect to have the road completed to a point where it will be possible to use the back road to Curwensville and thus escape the miserable detours along the river.

Speaking of the further improvement of the road between Grampian and DuBois to enbrace the Draucker's woods stretch, Mr. Stackpole said he had all his surveys and maps finally completed and that the Department would ask for bids on this stretch among the very first of the new work for 1921, and in time that the successful contractor might be able to start work on same in the spring just as soon as the weather will permit.

The piece from Curwensville to Grampian will also be on the list for early attention during 1921 and the question of determining the best route for the improved road will no doubt be determined or decided upon in time for advertising for bids for its construction early in the year. Mr. Stackpole also said his department had come in for more or less criticism from the uninformed public relative to the matter of keeping up detour roads, and he would like to have it thoroughly understood that the detours incident to state road building were matters purely for the consideration of the County Commissioners and the Supervisors of the townships wherein located. In this connection he also said he felt the County Commissioners and Supervisors in the districts mentioned had been doing the very best thing they could under the circumstances.

Supt. Stackpole has accomplished a whole lot for this section during the time he has been in charge of the district and from his plans now underway we can expect even better things for the future.

To-morrow Will Be Big Day at The Fair

Owing to the weather the Fair Association early this morning postponed all events until to-morrow, and providing the weather is suitable, to-morrow's regular program will be augmented by all of to-day's events that can be carried over.

The Morrisdale Band, which was to be here to-day will be here to-morrow instead, providing the weather is at all favorable.

TO-MORROW WILL BE THE BIG DAY AT THE FAIR.

AMERICAN RED CROSS PUBLIC HEALTH NURSING SERVICE ACCOMPLISHING MUCH

The American Red Cross Public Health Nursing in Clearfield was given its initial tryout on a fine scale at the Park during the past two days of the fair and that it was a success and equal to the occasion and demand in every particular was the universal verdict of the many tired mothers who availed themselves of the comforts and conveniences of the cozy and comfortable rest room provided. The very capable County Director, Miss Eva L. Smythe was in charge and with an efficient corps of nurses and assistants at beck and call brought comfort and joy to the hearts of hundreds of mothers and babies during the time of the fair

The rest room was located in a large tent near the center of the fair grounds and fitted up with every convenience. It was, as we stated, a tryout of the service in Clearfield. That it was a success even beyond expectations was the verdict of all who familiarized themselves with the Red Cross activities. Being a new proposition hereaways, the few usual standpatters or old fashioned people, male and female, didn't believe in it to start with, and some of them visited the rest room for the purpose of finding fault But when they stopped inside and saw the convenient, well ordered "baby hospital" and the generous patronage it was enjoying "those who came to scoff remained to praise." The only fault to be found with the whole enterprise was the size of the room; it should have been twice as large at it was and will be made so next year

The American Red Cross Public Health Nursing service is a new departure in this section, but it is rapidly becoming universal. The intelligent, progressive womanhood of the nation, as is demonstrated by the Red Cross women directing things here, is behind the movement and it is succeeding away beyond all expectations. As the good results of the service are becoming apparent in every section where inaugurated it is being enlarged and amplified in every direction

The baby crop of the United States was indeed a bumper one for 1919, while the death rate, thanks largely to the American Red Cross Public Health Nursing Service and the nation wide educational propaganda carried on by the Red Cross and kindred organizations the death rate among the little ones was the lowest in the country's history. Being pertinent as a moral with which to adorn this tale concerning local activities along this line we append the following statistics to support our statement:

America's baby crop in 1919 made a new record, says the American Child Hygiene Association.

An annual preliminary report on vital statistics by the organization, covering data from 269 cities with an aggregate population of 21,000,000, shows the infant mortality rate declined to the "encouraging figure of 87 deaths per 1,000 babies," a saving of nearly 12,000 babies over the 1918 rates and 7,000 fewer deaths than in 1917.

In the cities covered by the report 680,000 births were recorded, while in the entire country it is estimated there are 2,500,000 newcomers annually. All of the cities included have populations of 10,000 or more.

Babies seemed to thrive well in some of the larger cities, where formerly the death rate was very high Among the twenty four cities of more than 250,000 population reported, ten were below the average for the 269 and the death rate for the group was 85, two points below the general average.

"Ten years ago," the report said, "it was the aim of many a Department of Health to see this rate fall below the 100 mark In 1919, only

(Continued On Page Four.)

OPERATORS AND MINERS UNABLE TO EFFECT TERMS

The joint conference between the Executive Committee of the Bituminous Operators Association of Pennsylvania and the Policy Commitee representing the miners of District No. 2, United Mine Workers failed to reach an argument at Philadelphia, the operators flatly rejecting the demands of the miners.

Whether or not the flat refusal of the operators to grant the demands of the miners will mean a walkout in District No. 2 remains to be seen. Members of the Policy Committee stated in Philadelphia that the decision of the operators would be made known to the miners officialy and then submitted to them for a referendum. It is possible that the convention will be reconvened and the situation again discussed, but it is not clear at this time just what could be accomplished by this. It is probable that the entire matter will be referred to the miners for a referendum whether to remain at work or to strike.

MARRIAGE LICENSES

August E. Johnson and Mildred Sawyer, both of Jordan township.

Wm. A Simler and Anna M. McFarland, both of Philipsburg.

Charls H. Kephart, of Osceola, and Tilly May Davis of Philipsburg.

Ambrose E. Rougeux and Cecilia L. Bergey, both of Frenchville.

Harvey M. Smith, of Curwensville and Josephine Shoff, of Madera.

Howard M. Brock, and Elizabeth Naugle, both of DuBois.

John C. Curry and Gertrude Flick, both of DuBois.

Homer Shaw and Nellie J. Lumadue, both of West Decatur.

John V. Snyder and Helen Wilson, both of Curwensville.

Gorge Searle, of Punxsutawney and Catherine Calvert of Big Soldier.

Jess Beadle Warren, of Scranton and Charlotte A. Carruth, of Williamsport.

PHIL EICHELBERGER IS FOUND GUILTY

The jury in the case of Com. vs. Phil Eichelberger returned a verdict of guilty when court convened this morning. This case was tried before Judge Whitehead and occupied the time of the court since Tuesday morning.

Eichelberger was convicted of assaut and battery with intent to kill and burglary. The victim of the assault was Abe Koplan, a Sandy township storekeeper, who was shot by a burglar when he found the man in his sleeping rooms over his store one night last summer.

O'BRIEN'S JEWELRY STORE ROBBED

The jewerly store of W. W. O'Brien was broken into last evening between 10 and 11 o'clock and a small quantity of jewelry stolen. Mr. O'Brien happened to drive down Third street while the thieves were at work and when he stopped his car in front of the store the burglars took to their heels and escaped.

Read The Progress.

ONE NEW HIGH SCHOOL EVERY DAY, U. S. MARK

Report Shows Nation Has Kept Up Record Clip for 28 Years—Nearly 2,000,000 Students Enrolled

WASHINGTON, Sept. 28—New high schools are being established in the United States at the rate of one every twenty-four hours.

And for the past twenty-eight years United States has maintained this record breaing clip in educational constructon. The number of high schools having increased 452 per cent. since 1890 to a present total of nearly 17,000.

These and other figures on the state of our nation's high schools were made public today in a report by the United States Bureau of Education.

In 1890 only 60 per cent of American high schools were public schools, today 87 per cent are public schools according to the report.

The 13,591 public high schools of the country have enrolled an army of 1,735,619 students. If these students were stationed at three feet intervals a line would be formed from Washington, D. C., to Kansas City.

And it would take a high school inspector walking at the rate of 3 miles an hour 41 days to review this "army."

In 1890 but 21,882 students were graduated. In 1918 224,367 students received their "sheep-skins."

Gird graduates, now as then, exceed the number of boys.

The American high-school army of more than 1,700,000 is taught by a total faculty of 81,034 teachers. In 1890 there were but 9,120 high school teachers.

A feature of recent educational development, the report points out, is the increasing dominance of women in the high school field. Today nearly two-thirds of all high school teachers are women.

More than one-tenth of the inhabitants of the United States have had or are having a high school education. Five times as great a proportion of American youth are now in high school class rooms as there were in 1890.

One-half of our thirteen thousand odd public high schools have an enrollment of between 27 and 100 students, 632 enroll over 500 students 632 enroll over 500 students and 278 more than 1,000.

The largest high school in the country is the Polytechnic Evening high school (for boys) Los Angeles, Cal., with 8,110 students.

The next four in order are:

Commercial High School (for boys) Brooklyn, N. Y.; enrollment 7,508.

Morris High School (co-educational) New York City; 6,735.

Washington Irving High School (girls), New York City; 5,785.

Stuyvesant High school (boys) New York City, 5,325.

Although one-tenth of all Americans have attended or are now enrolled in high schools, only one-seventh of the children who enter the first grade finish high school.

California, with 2.7 per cent has more of its population in high school class rooms than the other states. Kansas' record is almost as high. South Carolina is at the foot of the high school attendance column without "a trifle over one-half of one per cent" in high school. The nation wide average is one and one-half per cent.

Vermont leads in the matter of high school graduations, more than one-fourth of its entering students finish with a high school diploma.

Texas has more of its high school graduates continuing their education in college or other schools, more than 30 per cent. of its high school graduates continuing their studies in some kind of school, 48 per cent going to college. North Carolina comes second in this respect and Kentucky third. Rhode Island, Maine, Connecticut and Nebraska send the fewest students, in proportion, on to college.

The average number of students taught by one high school teacher is 20.3 as compared with 25.5 in 1890.

The average high school principal receives $1,272 per annum. The average of city high school principals is $2 131, rural principals $1,134.

The District of Columbia pays its principals the highest salaries, followed by California, Arizona and New Jersey in the order named.

Nebraska pays the lowest salaries to her principal Maine, Michigan, Indiana and Iowa together with several southern commonwealths are also placed among the "poor paying" states.

The average annual cost of instruction for each high school student is $100.00, of which $59.96 is specifically for teaching.

BELL TOWNSHIP COUPLE MARRIED

Draiel L. Frantz and Clara Davidson, a couple of Bell town hip's popular young people, came to Clearfield yesterday for the double purpose of getting married and attending the Fair. They visited Recorder Chase's office and secured the necessary legal permit to wed.

Whereupon Squire F. G. Thompson was summoned and soon had the knot tied. The witnesses to the ceremony were A. C. Davis and J. D. Connelly.

Mr. and Mrs. Frantz were the recipients of hearty congratulations and departed smilingly happy. After attending the fair they expect to leave on the B., R. & P. evening train for a wedding trip to points in the western part of the state. They will reside at McGees Mills.

HOME FROM AKRON

Charles Carnick and Harvey Larrimer, two old time Clearfield boys, but for the past ten or twelve years residents of Akron, Ohio, are back home for the big Fair and are being kept busy meeting and greeting old friends. They are both prospering finely in the "rubber city" but each maintains a warm spot in his heart for old Clearfield and the friend of his youth.

John W. and Paul Howe, of Morrisdale attended the fair yesterday and today.

Belong in the Museum.

[illegible] carriage and team [illegible] a sight on the [illegible] as to excite gen-

LAST CALL TO WOMEN WHO WANT VOTE THIS FALL

There were 1,258 women in Clearfield who enrolled, thus signifying their desire to participate in the election of a President of the United States on November 2nd.

At least five hundred of these women failed to take the final and necessary step to obtain the right to cast their vote by neglecting to pay the fifty-three cent tax.

To-morrow, Friday, is the last day on which any person can pay their tax and thereby qualify to vote on November 2nd.

We know you simply put it off; neglected it; have not had time, and have a dozen other reasons, but this evening you are up against the proposition of denying yourself the right of citizenship.

The Progress has too much faith in the women of Clearfield to believe that they are going to throw away their opportunities of service and hopes by this appeal to stir them to action.

The vote is yours---for fifty-three cents.

Pay that tax to-morrow sure.

NewspaperARCHIVE®
NewspaperARCHIVE®

THE CLEARFIELD PROGRESS

Published every day except Sunday by the Progressive Publishing Company, Progress Building, Clearfield, Pennsylvania.

G. A. STEWART, Managing Editor.
J. D. CONNELLY, City Editor R. S. NIGHTINGALE, Adv. Mgr.

OFFICERS

R. M. SOMMERVILLE, President G. A. STEWART, Sec. and Treas.

M. & C. Telephone, No. 176 Bell Phone No. 47

TERMS OF SUBSCRIPTION BY MAIL

One Year ..... $6.00 Three Months $1.50
Six Months ..... $3.00 One Month ..... .50

By Carrier 12 cents per Week Payable to Carrier

Entered at Post Office at Clearfield, Pa., as second class matter.

GENERAL REDUCTION IN FOOD PRICES AT HAND SAYS WHOLESALE GROCER

CHICAGO, Sept. 30—A general reduction in food prices was predicted today by Soy Westerfield, president of the Retail Grocers' association, who excepted only butter and eggs from what he said would be a steady decline. He said high interests on bank loans made price-cutting necessary for producers to move their crops.

Mr. Westerfield said canned goods now being packed must be lowered in price to move them; that coffee had recently dropped 10 cents a pound and that he looked for cheaper bread because of lower flour prices. Fruit was at a minimum, in some cases lower than 1914 prices, he said.

"Although it may mean loss to some producers and distributors," Mr. Westerfield said, "the nation as a whole will benefit and a return to normal conditions will be effected."

A Surfeit of Art.

When I was a schoolboy and was to have a new knife I could not make up my mind as to which was the prettiest in the showcase, and I did not think any of them were particularly pretty; and so I chose with a heavy heart. But when I looked at my purchase at home where no glittering blades came into competition with it, I was astonished to see how handsome it was. To this day my new hats look better out of the shop than they did in it, with other new hats. It begins to dawn upon me now that possibly what I have been taking for uniform ugliness in the galleries may be uniform beauty after all. I honestly hope it is to others, but certainly it is not to me. Perhaps the reason I used to enjoy going to the Academy of Fine Arts in New York was because there were but a few hundred paintings in it, and it did not surfeit me to go through the list. I suppose the academy was bacon and beans in the Forty-Mile desert, and a European gallery is a state dinner of 13 courses. One leaves no sign after him of the one dish, but the 13 frighten away his appetite and give him no satisfaction.—Mark Twain in "The Innocents Abroad," from Paine's "Moments With Mark Twain" (Harper's).

Effect of Drink at Meals.

Drs. R. J. Miller, O. Bergem, M. H. Rohfuss and P. B. Hawk of Philadelphia have been testing the effect of water, tea, coffee and cocoa on the digestion of meals of mixed foods. They report to the American Journal of Physiology (Baltimore) that one liter of cold water, tea either hot or cold, or hot coffee drunk with a meal does not delay the passage of the food from the stomach, but the addition of sugar to the coffee does slightly delay the process. Cocoa markedly delays it. Coffee, tea and water seem also to stimulate gastric secretion, but cocoa delays it, and coffee with sugar and cream has less effect.

The Dean and the Duck.

The late William Dean Howells while living in Boston, once entertained Mark Twain, Thomas Bailey Aldrich, Bret Harte and other literary celebrities of the past at a sumptuous dinner in his Beacon street residence. While Mr. Howells was carving a duck his knife slipped and the succulent bird rolled out of the platter and fell to the floor. "Look out! Here comes the cat!" said Mark Twain. "It's all right," said Mr. Howells. "I've got my foot on the duck."

Wonderful 20th Century Liniment---the New Pain Killer-Is In Town

No need to argue; no need to delay; get a bottle of this great liniment at your druggists today and if it isn't the most wonderful remedy you ever used, money back.

Put it on full strength right out of the bottle. It goes right to the spot and brings soothing relief. It does not burn, stain or leave a greasy residue, but it certainly puts an end to all rheumatic pains, lumbago, neuralgia, sciatica, and pleurisy pains. It acts quicker and better than anything you have ever tried and it does it so surely and speedily, it seems almost like magic. A single application will prove it in almost every instance.

Remember, there is nothing so good for bronchitis, sore throat, stiff neck, lameness or sore muscles, and that results are guaranteed. If you don't find quick relief, take the bottle back to your druggist and get your money back. What this truly wonderful Liniment has done for others it can do for you also.

Step in and get a bottle today. Woodward & McPherson can supply you.

We Invite You to Be the Judge

CREAM OF NUT is such a *delicious nut butter* that we know the first test will win you. Its wholesome butter flavor comes from churning pure pasteurized milk with an unusually fine quality of oil pressed from the white meat of cocoanuts.

FRIEDMAN MFG. CO.,
Churners
Factory No. 1
1st District Illinois
CHICAGO

Distributed by

HARDING CREAM CO.
113 Ferry Street
Pittsburgh, Pa.

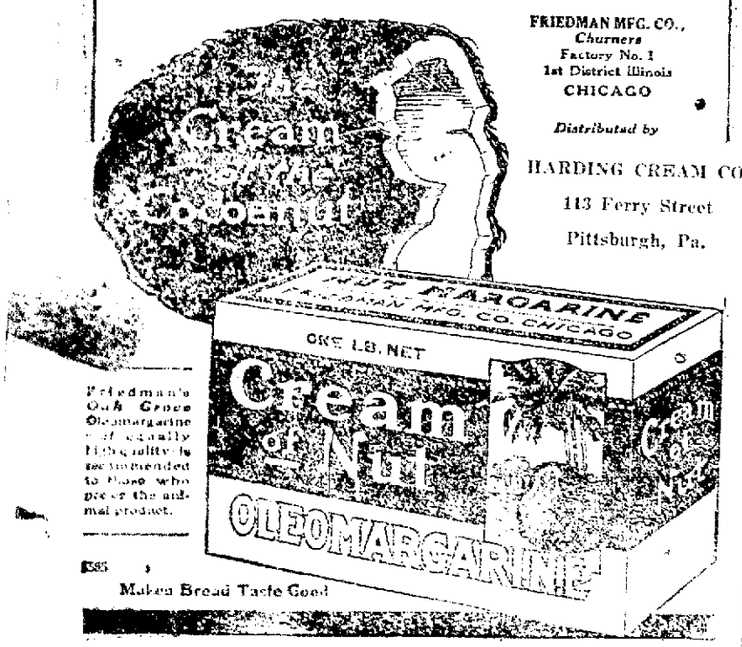

Friedman's Oak Grove Oleomargarine is of equally high quality. It is recommended to those who prefer the animal product.

Makes Bread Taste Good

4 BUSHELS OF POTATOES FOR EVERY ONE IN U. S.

Four bushels of potatoes for every man, woman and child in the United States is the ratio per capita of the crop now being harvested according to figures given out last night by the United States Department of Agriculture.

The September crop bulletin estimates the total potato crop at 412,933,000 bushels, this being one of the record-breaking crops in the history of the country.

CECIL ARDEN

is coming!

The celebrated contralto will appear in person at an invitation concert---in the High School Auditorium.

NEXT MONDAY EVENING OCTOBER 4TH

She will be assisted by Nils Nelson pianist, and by "The Phonograph with a Soul."

This appearance of the great opera star in Clearfield is the event of the season for lovers of good music.

FREE TICKETS

Call, write or telephone us for free tickets of admittance. They will be issued in order of application.

Sheeder's Music House

165 Main Street

Yes, Some Cars Are Coming Down In Price

But what's the use of throwing your car into the discard when we can make the old boat shine like a new one? Let us go over it and tell you how cheaply we can make the old one look as if it just came out of the paint shop of the factory.

A lot of folks have had us refinish their cars and they have been as proud of them as we have. Then, too, it lengthens the life of your car.

Just ask us about it.

Clearfield Auto Supply Co.

16-18 South Third Street Clearfield, Pa.

DANCE

Warrings Orchestra

At

Idora

FRIDAY, OCT 1st.

$2.50 Per Couple War Tax 25c

Injury Always Serious.

According to Dr. H. Weise of Berlin every injury to the skull is serious. Everything may seem to go on well for years, but then suddenly a meningitis or brain abscess may develop and end fatally.

Big Area in Parks.

There are 18 national parks located in 14 states and territories and comprising nearly 8,000,000 acres of land, says the American Forestry Magazine of Washington.

Printing Brings Clients

Not every business has a show window. If you want to win more clients, use more printing and use the kind of printing that faithfully represents your business policy.

You save money and make money for your patrons. Do the same for yourself by using an economical high grade paper — Hammermill Bond — and good printing, both of which we can give you.

If you want printing service and economy — give use a trial.

PROGRESS JOB DEPARTMENT

SHE IS A WISE WOMAN

who recognizes in the tell-tale symptoms such as backache, headaches, dragging sensations, nervousness and irritability the true cause and relies in Lydia E. Pinkham's Vegetable Compound to restore her to a healthy normal condition. For forty years this root and herb remedy has been pre-eminently successful in controlling the diseases of women. Merit alone could have stood such a test of time. adv.

Kills Pesky Bed Bugs P. D. Q.

Just think, a 35c box of P. D. Q. (Pesky Devils Quietus), makes a quart, enough to kill a million bedbugs, roaches, fleas or cootles and stops future generations by killing the eggs and does not injure the clothing.

Liquid fire to the bedbugs is what P. D. Q. is like, bedbugs stand as good chance as a snowball in a justly famed heat resort. Patent spout free in every package of P. D. Q. to enable you to kill them and their egg nests in the cracks.

Look for the devil's head on every box then you'll have what Hospitals have found to be the best insecticide known to science. Special Hospital size $2.50 makes five gallons—contains 3 spouts—either size at your druggist or sent prepaid upon receipt of price by the Owl Chemical Co., Terre Haute, Ind. Genuine P. D. Q. is never peddled.

Better than Pills

YOU WILL NEVER wish to take another dose of pills after having once used Chamberlain's Tablets. They are easier and more pleasant to take, more gentle and mild in their action and more reliable. They leave the bowels in a natural condition, while the use of pills is often followed by severe constipation, requiring a constant increase in the dose. Every bottle guaranteed by your druggist.

Chamberlain's Tablets

Both Wear the Gold Band.

Plain gold wedding rings are bought in duplicate by the bridegrooms of Chile and Peru, one ring being given to the bride and the other retained by the groom.

Largest Wooden Building.

[illegible] building in Wellington, New Zealand, is the largest wooden [illegible] in the world.

New Use for Plate Glass.

The acoustic properties of a Detroit church have been improved by the use of a plate glass sounding board suspended over the pulpit.

Softens Paint Brush.

Paint brushes that are hard and dry will soften if put into vinegar and allowed to simmer for ten minutes. Then wash them in soapsuds.

Keep A Savings Bank Handy

ON the mantle, the dresser or in the desk drawer. The dollars that grow from small change come so easy and are so useful.

Come in soon. Start saving with a dollar or more and we'll lend you a bank that will in itself invite saving.

Clearfield National Bank

"The Bank of Service"

3% interest on Savings Accounts

All Women Should Have Their Eyes On Kurtz Stationery Store's Exhibit At The Fair

NEWSPAPERARCHIVE®

OHIO MAN ELECTED HEAD OF LEGION AT ANNUAL MEET

CLEVELAND Sept 29 Delegates and visitors from every part of the United States and from other lands are pouring homeward tonight following the adjournment of the American Legion convention which ended its three days session here today. It has been a thirty making gathering, and the new organization which held its first convention at Minneapolis two weeks ago, in numbers and enthusiasm, and 100,000 visitors were attracted during the week.

Colonel Eugene W. Gilbert, Jr. of Cincinnati was elected National Commander to succeed Franklin D'Olier of Pittsburgh, retiring National Commander. He received 1,101 votes on the first ballot, only 29 short of a majority, and is the second youngest National Commander. The delegation swung into line for the Commander certain Colonel Frank Schott of Minneapolis, Major Carl Lowe and Herbert Wernecke. Before Lowe was nominated on the first ballot, the name of Colonel Arthur Wilder was mentioned. Wilder, the Lowe candidate, withdrew in the interest of unanimity.

The convention determined that after one year the constitutional policy of the Legion should be interpreted literally. The Legion is an organization with no part with no interest in politics and will avoid factional fighting within its ranks.

Despite a report of the committee on constitution, signed by a majority of members advocating the adoption of a clause in amendment which provided that the Legion might take a certain position in matters when they affected politics of the organization the overwhelming sentiment of the body was voiced by the three members but advocated by some of the strongest men on the floor.

The negro question also came in for consideration when it was reported that colored men were being barred in some posts and that department were refusing to grant posts for colored men. No action was taken however.

MICKIE SAYS:

Thought He Needed Clothes

[illegible]

S s Knew Him

[illegible]

Dark of the Moon

[illegible]

NEWS OF OUR NEIGHBORS

CURWENSVILLE

An old fashioned corn roast was highly enjoyed at the home of Mr. and Mrs. Miles Porter on Thursday evening by a number of young people who are connected with one of the classes of the Presbyterian Sunday school. It was a day long to be remembered by all who were present.

Saturday afternoon about half a hundred juveniles having met by appointment in the Primary department of the Sunday school Sabbath school were joyfully entertained at an indoor picnic in the basement parlors of the church. It was at first intended to hold the social on the grove near town but the heavy rain during the night prevented the patrons were compelled to change the plan. It was an enjoyable affair for adult to witness the bright happy countenances of the youthful participants as they indulged in all kinds of Ring Around Rosy and other games. Later to the delight of the youthful boys and girls ample refreshments were served to all before they departed for their respective homes to tell Daddy and Mamma what a glorious afternoon they had.

The coal mines on the other side of the river above the Pee Wee bridge and operated by Crescent Refractories company have been shut down for an indefinite period. The writer was informed that those who were engaged in mining coal from this bank asked for an increase of pay on their tonnage which was refused by the operators. They could not see their way clear to grant the increase at the present time. The coal taken from this particular mine was delivered to the Crescent refractory brick plant in wagons hauled from mine to the yard by two or three horse motor trucks carrying from four to five tons per trip. The coal is used in the plant. The suspension of the mine will not effect the work at the brick plant to any extent as the company got coal from the mine at Hyde City and from other points being shipped in in railroad cars. A concerned put it when we were returning we saw and got not come out on strike but just laid tools aside and came out to take a rest and look around a little. When asked if the miners contemplate returning to work soon, he said he could not answer that question from the fact that he did not know as it all depended how soon the men become tired of their vacation.

Solomon said there was nothing new under the sun—but that was before the girl wore summer furs.

Careless With Money

Few men are careless with actual cash, but many men do not stop to think that the checks and notes they give out represent money and that fraudulent alteration of a check may mean a serious loss. Protect yourself by using paper that betrays alteration—

SAFETY

Paper. We can tell you more about it and show you how we can protect your cash your checks, notes, drafts, and receipts

PROGRESS JOB DEPARTMENT

Religious Competition

Dr. Ivan [illegible] gives some examples of the lengths to which petty jealousies between sects will sometimes carry men. A visitor in a certain town which had four churches and adequately supported three asked a pillar of one poor dying church "How's your church getting on?" "Not very well," was the reply, "but thank the Lord the others are not doing any better." — The Christian Register (Boston)

All Wrong!

[illegible] of sympathy is [illegible] and into a corner [illegible] he is look[illegible] right.

Use Sulphur to Heal Your Skin

Broken Out Skin and Itching Eczema Helped Over Night

To an slightly [illegible] ption [illegible] bottles in [illegible] nobody [illegible] to wait [illegible] relief from torture or embarrassment does [illegible] Apply a little Mentho Sulphur and [illegible] improvement [illegible]

Because of its germicidal [illegible] no other [illegible] has ever been found to take the place of this old [illegible] preparation. The moment one applies it the [illegible] Only those who have had an [illegible] can know the delight the Mentho Sulphur brings. Even [illegible] scalp [illegible] clear up.

Get an ounce from any [illegible]

Overland TRADE MARK REGISTERED

Service

ALL REPAIR WORK GUARANTEED

Goodrich Tires

Parts Accessories

Willard Batteries

STOTT MOTOR CO.

Fourth and Reed Streets

BROWN'S

No Shoes Over $9.90. None Better at Any Price

Mens Dress Shoes

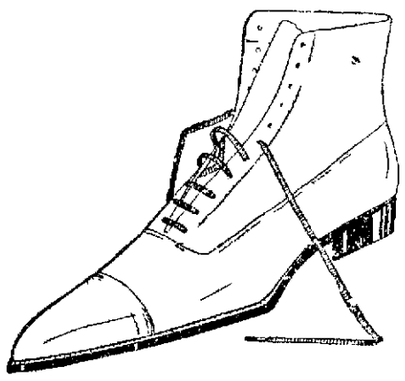

A complete showing of the new Autumn Styles of the Famous Brown's "Vogue line. Brown and Black Calf in English and Staight Last Bals and medium and wide toe Plichers.

Good comfortable and roomy vice that are lined with leather—a very popular shoe for middle aged men.

Prices $6.95, $7.85, $8.50, and $9.95

Specials

Mens Dress Shoes $4.95

Men's Work Shoes $3.95

Men's Work Shoes $2.98

Mens 8 & 10 in top shoes $4.95

Specials

Boys' Shoes sizes 1 to 6 $2.98

Boys' Shoes sizes 9 to 13½ $2.49

Boys' Shoes sizes 9 to 13½ $2.75

Specials

Misses' Shoes sizes 8½ to 2 $2.98

Growing Girls' Shoes Sizes 2½ to 8 $3.95

Child's Shoes at 98c, $1.19, $1.39 $1.79 & $1.98

BROWN

No Shoes Over $9.95, No at Any price

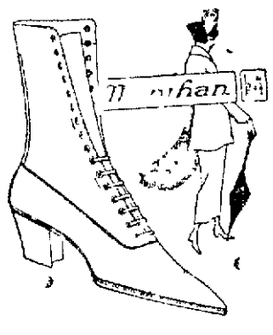

Each Adds Collectio Brilliant Shoe Fo For Wo

The love of women for tive Footwear modes finds satisfaction in this season's style array at Brown's.

Distinctive new effects pers for evening and party featuring the new strap effec

See our winbow Disp

Prices $5.50 to $9.5

A Sale Of Women's Dress Shoes at $5

Assuredly an unusual opportunity to get shoes quality and style at an economical price. Located in basement

BROWN'S BOOT SHOP

"Quality" DuBois — CLEARFIELD PA. Indiana — "Value" Punxsutawney

Region of Heavy Snowfalls

The heaviest snowfall in the United States is in the Cascade mountains of Washington and Oregon and the Sierra Nevada of California.

Rain Necessary for Tea Growth

Tea requires a rainfall of 60 inches and irrigation will not serve in lieu thereof as a somewhat humid atmosphere is needed.

To The Folks Out Of Town, Who Come To The Fair

We'd much rather show you than talk that it pays to have glasses fitted by us. Remember you have your glasses fitted the day you order them, and then you take them home with you.

HOWE'S

117 Market Street

Hot Water Each Morning Puts Roses in Your Cheeks

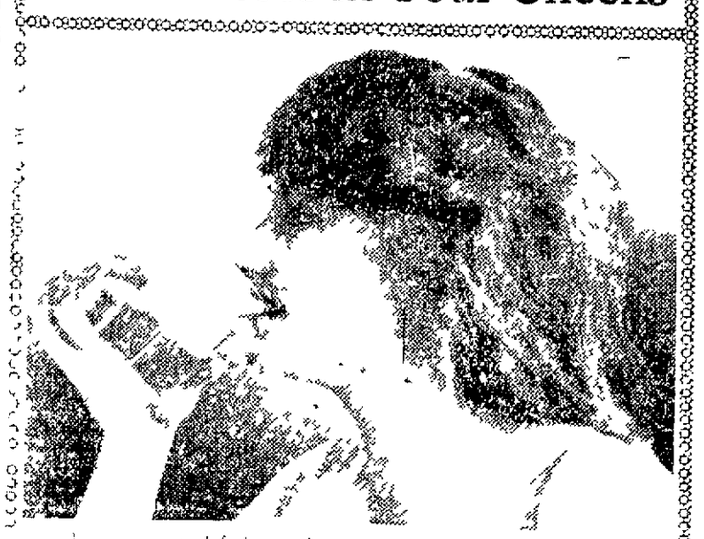

[illegible]

Kill That Cold W

HILL'S CASCARA QUIN BROMIDE

FOR Colds, Coughs AND La Gri

Neglected Colds [illegible] Lung [illegible]

Take [illegible] Candy for the fa[illegible]

[illegible] Tablets

[illegible] Cascara in b[illegible]

Quinine [illegible]

Laxative No Opiate

ALL DRUGGISTS SELL I

Gold!

Gold! Gold! There [illegible] that they m[illegible] u[illegible]ly the millions [illegible] —150,000,000 [illegible] yield, says

The COUNTRY GENTLEMAN

[illegible]

You'll Always Be Glad You Subscribe

Ralph P. Heisey

LOCK 121 CLEARFIELD, P

The Country Gentleman 2 years—$5.00 [illegible] Journal The Saturday E[illegible] $2.00

NEWSPAPER ARCHIVE®

ED ADS R EVERYBODY

r Word For Each Insertion.
harge Twenty-Five Cents.

D

foreman
pply at
9 30-4tc

n to work
onsburg, Pa.
t $250.00 to
er learning.
ule learning.
8 East Mar-
week.
9 29-4tp

and dining
ld hospital.
9 29-3tc

man to do
on Mondays
d wringer.
at once.
9 28-tf

l girl to
wo evenings
quire at 211
ning at seven
9|28-tfp

l girl to
er school.
street or call
9.28-1wc

dy. Must be
ence not neces-
y 5 & 10c store.
9|28-3tc

women) over 17,
ice. $135 month.
er. Experience
Free particulars,
former Civil Ser-
Continental Bldg.,
9|27-4tp

d for general house-
ce. Light work. Ap-
well 108 S. W. Front
9|27-tfc

ne girl. Good hour-
ply Mrs. Wm. F.
Front St. 9 27-tfc

gressive women in
rounding towns earn
incomes introduc-
with Fabrics, Hos-
Everybody interest-
rofits. Beautiful
Fitzcharles Co.,
9|25|02-2tp

d for general
Mr. Cecil Wil-
9 24tf

girls, either sex
once. One to cook
ist with children
able. Apply 1
114 Front street

ALE

Shetland pony
d. Write to John
Smyrna, Pa.

good sorrell horse,
e and sound, weight
ting stove, 12 in
ion, drop leaf, 6 ft.
ery good condition.
Address J. A. Ri
9 30 3tp

Chalmers six 1916
taken soon. Car in
J. J. Johnston, Cur-
9 30 6tp

One bay pacing mare
Donard by Hazel
Henry T. Weight
Merriel Bell, Bells
32. 9 29 4tp

6-4 Overland tour
condition with tire
extra on rear, never
on for selling, get
Can be seen at 706
Find, Clearfield.
9 28 3tc

Golden Bantam, Coun-
and Evergreen sweet
Fourth avenue. Call
6
9 28 3tp

Three pair heavy
and wagons J. B.
Can be seen F. B.
Wednesday evening
9 28-3tp

U. S. Army comforts,
ed. Slightly used
reclaimed. Also
mattresses. Also No-
9 27 6tc

NSYDE TIRES, in-
auto tires, doubles
puncture and blow
ge saving. Guarantee
T. Collins, Clearfield,
3x3 9 9 6tp

Ford touring car in
Good tire all round
or H. & C. 237X?
9 2 6tp

NTED

3 room furnished
rooms for light house
O. W. Gearhart, Kurtz
9 30 2tp

LOST

ch of key. Finder
ribed.
efficiency expert?"
able to teach
own busi-

Changed.
a birthday anni-
among the an-
frowned upon

return to Progress. 9.29-3tp

LOST—A ladies' gold watch with initial M P. Was on a black ribbon. Reward for its return to The Progress. 9,28-3tp

ITEMS OF INTEREST
1c Per Word For Each Insertion.
Minimum Charge 25 Cents.

NOTICE

There will be a meeting of the W. C. T. U. held at the home of Mrs. Rank Friday evening to elect delegate to the state convention.
9 29-2tc

The Red Cross has a limited quantity of grey yarn for sale. Suitable for children's sweaters. It will be sold at half price. The rooms on the second floor of the Murray building are open from 9 a. m. to 12 and from 1 P. M. until 5 P. M. 9,28-3tfr

SPECIAL JITNEY SERVICE WEDNESAY AND THURSDAY

Leave Bigler 9 a. m., Woodland 9.30 a. m. 9|28-3tc

"Dont forget the Fair,
Spredit will be there."
You can get Spredit now at Thorn Bros., Market street. 9|14|16t ch

LEGAL Intelligence

In the Court of Common Pleas of Clearfield County, Penna.

Alma Curry : No. 205
vs : May Term
Clarence LeRoy Curry : 1920

The undersigned commissioner appointed by the court to take testimony in the above entitled case and report the same with form of decree to the Court, hereby gives notice that he will attend to the duties of his appointment on Saturday the 16th day of October, 1920, at 2 o'clock p. m. at the office of Chase & Chase, Keystone Building, Clearfield, Pa., at which time and place th parties interested may attend.

J Mitchell Chase
Commissioner

9 29-10 7, 14c

Read The Progress.

NATIONAL SPEAKER WILL ADDRESS DEMOCRATS

There will be a meeting of the Cox and Roosevelt club at the Democratic headquarters in the Thompson room on Third street this evening at 8 o'clock.

George A. Strine, of Pittsburgh, a member of the Democratic National Committee, will be present to address the gathering and several local speakers will also talk.

Ask Your Druggist For

KELLOGG'S Tasteless CASTOR OIL

ALL disagreeable taste absolutely removed. 100% pure castor oil. New process of refining eliminates nauseating taste. Strength and purity unchanged. Children take it without knowing it is castor oil.

Laboratory Bottled
Three sizes, 15c, 35c, 65c

All Good Druggists

Eye Glass Service

Have your eyes examined and your glasses fitted You can get them the same day if you call at my optical office.

C. C. ARNOLD
106 Third Street
Over Singer Sewing Machine Store
Clearfield, Pa.

The Boy Scouts Troop 2

Will have a booth at the fair to sell ice cream, candy, etc., for money to buy troop equipment.

By patronizing them you will be supporting an organization that is making better citizens for Clearfield.

Clearfield Machine Shops
Warehouse Department

WORKMAN SPECIALS For Friday

Fresh Fish — Fresh caught Ciscoe, special, per pound **20c**

Oysters — Stewing size per quart **63c**

Frying size, quart.. **78c**

All fine meaty oysters and fresh.

Eggs—good fresh eggs, we are not afraid to guarantee these, special doz. **68c**

Cheese — Full cream cheese, finest quality, special per pound **35c**

Salt Fish—Lake Herring in 10 lb. pails, special **$1.65**

Salmon—Overland brand pink, in tall cans, special per can **19c**

Keppered Herring—large oval tins, a very fine spicy fish, special can **24c**

Apple Butter — Libby's or Smucker's in large can, special ..... **41c can**

Crisco—Full pound cans special ..... **30c can**

Milk—Silver Cow, tall cans 17c value, special per can **14c**

Flaky Pastry Flour—12½ lb. sack special .. **90c**

Potatoes — Fine big mealy ones, good cookers, special, peck **40c**

Bushel **$1.50**

WORKMAN'S Cash Stores

Third Nichols East End
South Second

Jud Tunkins.

Jud Tunkins says that no matter how small the compensation is a regular speechmaker never thinks of goin' on strike.

Airy, Cross-Eyed Gent Wanted.

Advertisement—For Rent—Furnished room for gentleman looking both ways and well ventilated."—Boston Transcript.

BUY-PURE-FEEDS

At Wholesale Prices. Bran, Middlings.
Red-Dog, Pure Corn Chop, Larro-Dairy-Feed,
Fancy-Scratch-Feed, Lay or Bust Dry Mash
Oil-Meal, Oats & Shelled Corn. Both Phones.
Write for prices.

CLEARFIELD FLOUR & FEED COMPANY
W. G. SPENCER, Manager

WILD LIFE LEAGUE MEETING TONIGHT

The Clearfield County Branch of the Wild Life League will meet in the Arbitration room of the court house tonight at 8 o'clock. Hon. Nathan R. Buller, State Fish Commissioner of Fisheries will be present and a full attendance of League members is urged.

Muffler for Airplane Engine

The French airplane service has given its approval to a muffler which is said very effectually to suppress the noise of the engine so that it may pass near without observation.

Old Custom.

In Catholic countries, bells, like other church furniture, are solemnly consecrated before being taken into use.

American Red Cross Public Health Nursing Service Accomplishing Much

(Continued From Page One)

four of the twenty-four larger cities were above it." These were Pittsburgh, the "Smoky City," where the rate was 115; Buffalo had 107, Kansas City, 103, and Jersey City, 102.

Houston, Tex., was the best baby-raising ground among the cities of more than 100,000 and less than 250,000, with a mark of 61. Berkeley, Cal., had a baby mortality rate of 44, while Brookville, Mass., with a population of less than 50,000, led all the rest, with the healthy percentage of 40.

New York City registered 81, St Louis scored 75. Los Angeles and San Francisco, 67 and 65, respectively; Minneapolis, 61, and Seattle, 54

El Paso, Tex, had the worst showing, with 245. Burlington, Vt, was next, with 150.

Big Eaters Get Kidney Trouble

Take a glass of Salts before breakfast if your back hurts or bladder bothers you

The American men and women must guard constantly against kidney trouble, because we eat too much and all our food is rich. Our blood is filled with uric acid which the kidneys strive to filter out, they weaken from overwork, become sluggish; the eliminative tissues clog and the result is kidney trouble, bladder weakness and a general decline in health.

When your kidneys feel like lumps of lead; your back hurts or the urine is cloudy, full of sediment or you are obliged to seek relief two or three times during the night; if you suffer with sick headache or dizzy spells, nervous spells, acid stomach, or you have rheumatism when the weather is bad, get from your pharmacist about four ounces of Jad Salts; take a tablespoonful in a glass of water before breakfast for a few days and your kidneys will then act fine. This famous salts is made from the acid of grapes and lemon juice, combined with lithia, and has been used for generations to flush and stimulate clogged kidneys; to neutralize the acids in the urine so it no longer is a source of irritation, thus ending bladder disorders.

Jad alts is inexpensive; cannot injure, makes a delightful effervescent lithia-water beverage, and belongs in every home, because nobody can make a mistake by having a good kidney flushing any time.

LEITZINGER BROS.
Store Opens at 8 A. M.

LEITZINGER BROS.
Store Closes at 5 P. M.

Suits That Are Indispensible

Whether one's fancy lights on a trim model depending on its charm or its beauty of lines rather than decoration, or whether one finds the rich embroidery, lavish fur trimmings, brocade or unusual style appealing, there are suits for every woman's taste and pocketbook. Fabrics vary, but in color one finds the shades of brown and blue most desired.

All Wool Poplin Suits - - - $30.00
All Wool Tricotine Suits, braid trimmed, - - $45.00

New Fall Velour Suits

own, black, navy and reindeer shades. Beaver and Hudson Seal collars **$60.00 to $75.00**

Good Suits at Special Prices

A small assortment of navy, black, brown and tan suits of serge ..... **$15.00 to $22.50**

Dresses For Fall Wear

Gleaming trimmings emphasize the beauty of these new frocks.

Tricotines priced from ..... **$16.50 to $35.00**
Serges, priced from ..... **$20.00 to $60.00**

Fall Millinery of Special Interest

These new Fall Hats are priced right and you will find one to suit you among this collection.

Special lot new Fall Hats at **$5.00**
Attractive table of Fall Hats at **$6.00**
One table new Hats at **$7.95**
Fine quality, one lot New Hats **$8.50**

Special Prices in Our Shoe Department

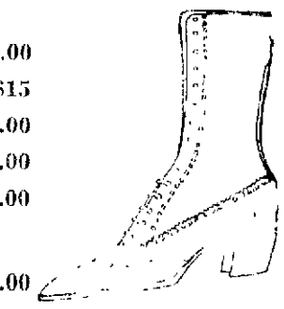

Men's new Fall Stetson Shoes—black and brown calf and Vici kid, English and wide toe **$16.00**
Men's Dress Shoes in all the latest styles and leathers **$4.90 to $15**
Men's Work Shoes ..... **$4.00 to $9.00**
Women's military heel, kid and gun metal—lace 8½ in. shoes **$5.00**
Women's black and brown kid lace shoe, high and low heels at **$6.00**
The season's newest in high and low heels in all the new shades of brown and black leather—all priced a little under last season's price ..... **$6.00 to $15.00**
Look over our new line of Bradley Sweaters for Men and Boys.

Store open this afternoon. Will close tomorrow afternoon.

LEITZINGER BROTHERS.

World's Species of Insects.

The most conservative estimate places the number of species of insects in existence at 5,000,000, while the estimate of Riley, the famous entomologist, is 10,000,000.

His Seventy-Seventh Bear.

Ginitzon, a merchant of Kiachta has the reputation of being the greatest bear hunter in Siberia. He is eighty-five years old and has just killed his seventy-seventh bear.

Did Her Best to Get There.

When Lucy's teacher told her that she was five minutes late for roll call, she replied: "I didn't mean to be late, and if I hadn't rammed all the way, I'd been a heap later."

BIXBY'S JET-OIL

For Women's and Children's Black Shoes

Jet-Oil gives a new-shoe finish without rubbing—brushing gives a brilliant shine. Keeps the leather soft and pliable—increasing the life of the shoe.

Quickly applied with the dauber without soiling the hands or clothing.

Just a little on the dauber needed. Most Economical. Easiest to Use.

Sold by Grocers, Shoe Stores, Druggists, Notion Stores and Repair Shops

S. M. BIXBY & CO., Inc., New York

Also Manufacturers of Bixby's AA Brown, Shu Wite and Jet-Oil Paste Shoe Polishes

NEWSPAPERARCHIVE®
NEWSPAPERARCHIVE®

NEW DRIGGS THEATRE

THE PLAYHOUSE BEAUTIFUL

Complete Change of Program Daily

Main Floor 25c **Balcony 20c**

TWO SHOWS 6:30 AND 9:00 P. M.

Will Rogers

In

"Jes' Call Me Jim"

"Jes' call me Jim," he told them when they asked his name. He was an awkward, good-natured trapper who loved a pretty milliner. She paid little attention to him, until—— A most delightful comedy drama, and one of WILL'S latest and best.

SPECIAL ATTRACTIONS TONIGHT

Words! Words!

It has been estimated that the English language possesses 75,000 more words than the French, German and Spanish languages combined

One Good Point.

Many unkind things are said of the telephone, but one of its redeeming features is that you can't lend money through it.—Boston Transcript.

We'll Say It Is!

Our idea of a tough situation is for a fellow to get a kiss fairly well launched and then have a sneeze beat him out.—Philadelphia Inquirer

The Law of Nations.

In the law of nations every nation is just so much interested as every citizen in the laws of his country.—Daniel Webster.

Kitchen Ware That Wears

Aluminum is the Kitchen Ware for the woman who takes pride in her kitchen.

Not only is it attractive in appearance, but it continues to look well indefinitely.

Let us show you our line of Aluminum Cooking Utensils, Tea Kettles, Preserving Kettles, Tea and Coffee Pots, Pudding Pans, Cake and Pie Pans, Jelly Molds, Funnels, all kinds of Kitchen Utensils.

Clearfield Hardware Co.

125 Market Street Clearfield, Pa.

Make Us Your Headquarters Everyday During The Fair

The Dimmelling

The KITCHEN CABINET

I pray you with all earnestness to prove and know within your hearts, that all things lovely and righteous are possible for those who believe in their responsibility and who determine that, for their part, they will make every day's work contribute to them.—John Ruskin

A SYMPOSIUM OF SALADS.

There is never a sameness in the art of salad making, for one has an infinite variety from which to choose raw materials. Cooked food odds and ends of left overs which would otherwise be wasted, may go into the salad bowl and become an attractive dish, with a well-prepared and an appropriate dressing

Fisherman's Salad.

Take two pounds of cooked fish, one pound of boiled potatoes, a quarter of a head of white cabbage; season with salt and pepper. After flaking the fish and shredding the cabbage add cayenne pepper to season well, one pickled beet finely chopped, also two cucumbers. Mix all together and serve with any good salad dressing.

Potato Salad.

The best potato salad is made with potatoes cooked especially for the salad and seasoned before they become cold. Boil small sized potatoes with their skins on, peel and cut in cubes add seasonings of salt and pepper and marinate with a thin dressing—either a cooked dressing thinned with cream or a well seasoned French dressing. Dressing them while warm sends the seasoning through them and makes a much more palatable salad. Minced onion, fresh mustard finely minced, a handful of blanched and shredded almonds and a cucumber or two will make the finest kind of a salad, providing the salad dressing is a good well seasoned one. Just before serving add the thick salad dressing and the cucumber unless kept very cold will lose its crispness.

Simple Tomato Salad.

Scald and peel perfectly ripe tomatoes of uniform size. Place in a dish and cover with ice and salt for half an hour to chill thoroughly. Rub a salad bowl with the cut side of a clove of garlic and arrange the crisp, tender leaves of the heart of head lettuce as a lining to the salad bowl. Arrange the tomatoes cut in quarters or if small cut in quarters without separating the pieces and pour over a good mayonnaise dressing which has been seasoned with minced onion.

Nellie Maxwell

India's Many Plants.

India has perhaps a greater variety of plants than any other country in the world, having 1,500 native species, or about 50 per cent more than is embraced in the flora of the whole of Europe.

No "Garage" for Him.

Edwin had seen a cemetery where there were many mausoleums. One day he said to his mother: "When I die I don't want to be buried in one of those garages in the cemetery."

Kill Two Birds With One Stone

To our friends from the surrounding territory—we suggest that you come in an hour or so early and have us fit your eyes for those glasses you've been intending to get.

You can then go to the fair and on your way home you can stop and get your glasses.

J. C. SNYDER

The comfortable results of correct living generally shine right out in the faces of people who drink

POSTUM

A delightfully flavored beverage—healthful and *All-American*. Sold by grocers.

And Dodge if They See You First.

According to bill collectors the "all-around" good fellow usually takes longest to "square" up his accounts.—Cartoons Magazine.

We Guarantee

CORN FIX — THE MASTER FOOT REMEDY

FIXES CORNS IN 10 MINUTES

Follow the simple directions. Apply CORN "FIX" to a tender, aching corn. Almost instantly that corn stops hurting, and in a few minutes becomes loosened from the surrounding healthy flesh, and then you peel it right out, ROOTS AND ALL. No pain! No danger! No soaking or "cooking" the feet. No extended treatments of any kind.

Price 35c at all drug stores. Try it AT OUR RISK. Money refunded if you are not delighted with the results.

Manufactured and guaranteed by the CORN FIX CO., Inc., Newark, N. J.

DRIGGS THEATRE, Monday, October 4

Not a Moving Picture | A Wonderful Girl Musical Show With a Big Beauty Chorus---Selected as a Matter of Form | Not a Moving Picture

THE SEASON'S SENSATION
A GREAT CARTOON MUSICAL COMEDY

A DAZZLING MERRY WHIRL OF BEAUTIFUL GIRLS, WITTY COMEDIANS AND DAINTY DANCING DARLINGS

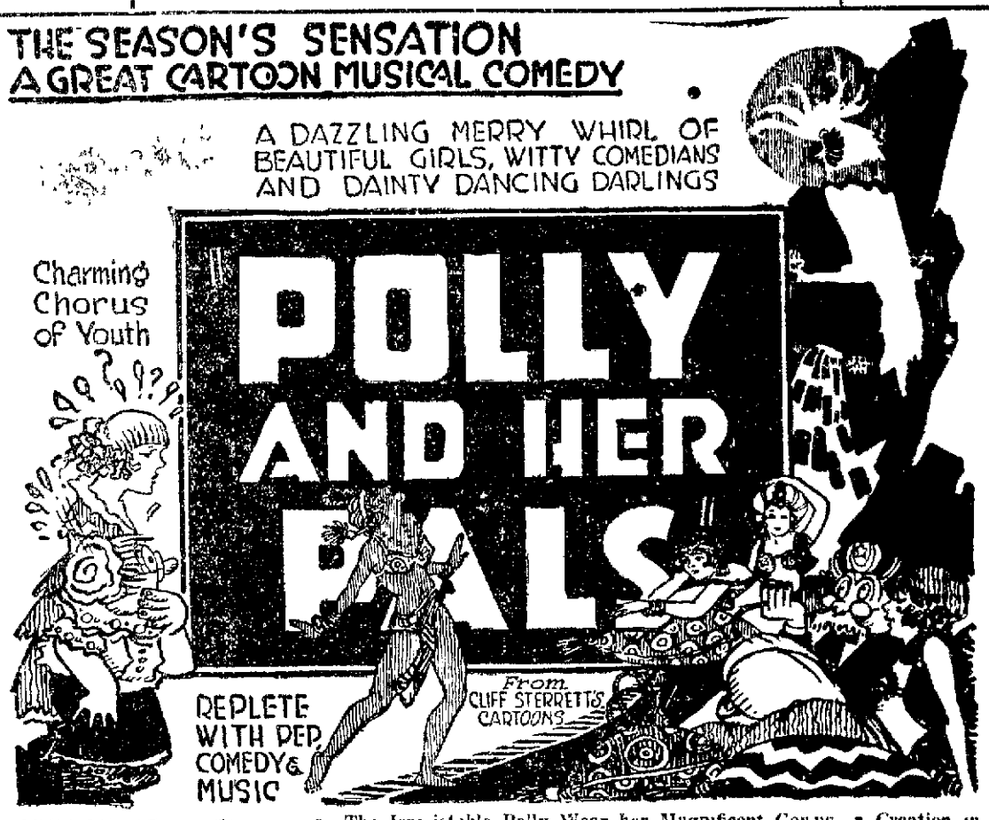

GIRLS---SEE! The Irresistable Polly Wear her Magnificent Gowns—a Creation in Dress Making Art

Seats New Selling at Box Office PRICES $1.50, $1.00, 75c and 50c

Morality the Object.

The end of all political struggle is to establish morality as the basis of all legislation. 'Tis not free institutions, 'tis not a democracy that is the end—no but only the means. Morality is the object of government. We want a state of things in which crime will not pay; a state of things which allows every man the largest liberty compatible with the liberty of every other man.—Emerson.

Just Received Car of Royal Quality Flour & Feeds

Ask Your Grocer for ROYAL QUALITY Or PRIDE OF MINNESOTA FLOUR

G. W. SPENCER, Wholesale Agent

BOTH PHONES. WRITE OR TELEPHONE FOR PRICES

CORINNE GRIFFITH

Corinne Griffith is known as the best dressed woman on the screen. Her gowns are designed especially for her productions and quite frequently this favorite of the silver screen sets the style for Dame Fashion. But dress is not the only asset Miss Griffith possesses, her facial expression is in a class by itself. There is not an emotion, shade or degree of feeling that she cannot express with her features. "The Climbers," "The Tower of Jewels," "Human Collateral" and "Deadline at Eleven" give an idea of her versatility. These features also show Miss Griffith in some of her latest gowns.

The Greatest Wall Paper Bargains in the World

World's Largest Exclusive Wall Paper House

This old reliable wall paper house announces to its thousands of friends, new and old, a bigger, better chance than ever to buy

WALL PAPER At Factory Prices

7c, 9c, 12c per roll and up

Beautify your home at a small cost. 250,000 satisfied customers in United States and Canada.

OUR GUARANTEE: Your money returned, including transportation charges both ways, if our wall paper is not to your liking or entire satisfaction, or as represented in our catalog.

WRITE TODAY FOR BIG BARGAIN CATALOG

This Book of 115 Actual Samples FREE MAILED

Independent Wall Paper Co.

703 Liberty Ave., Pittsburgh, Pa.

Driggs Theatre, Thus. Oct. 7

A. H. WOODS, Presents

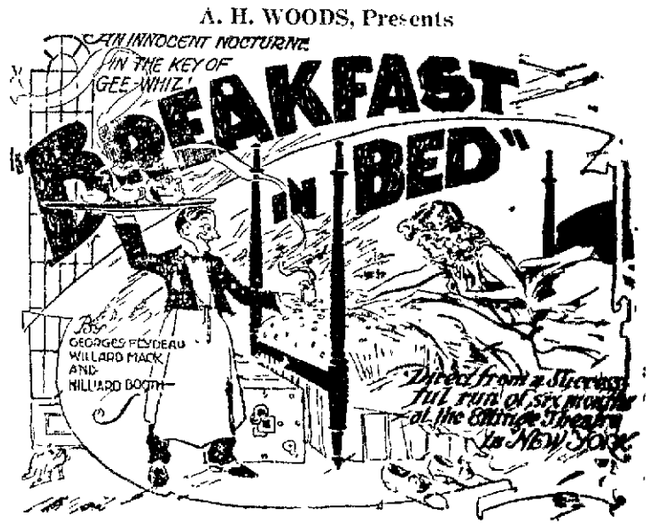

PRE-WAR PRICE

50c, 75c, $1.00, $1.50

Seats on Sale Monday Mail Orders Now

BRINGING UP FATHER

By McManus

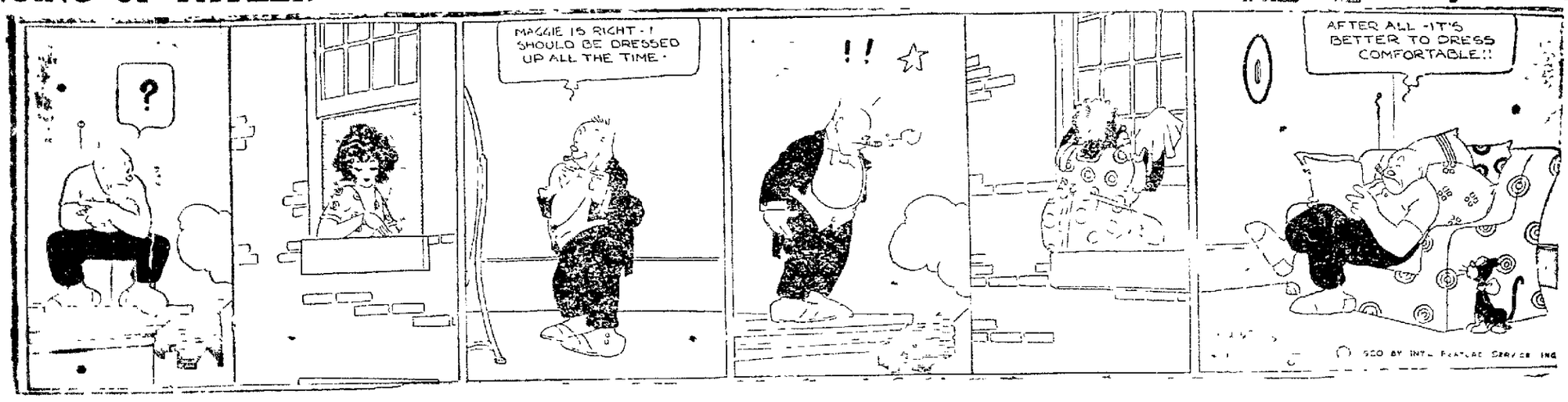

Read The Progress

Apollo Chocolates And Bon Bons And Pralines Fresh

AT THE

Virginia Chocolate Shop

NewspaperARCHIVE®

The Day of the Fair

You Have A Lot of

Company---Don't fuss

Getting Meals Eat At

Jordan's

About 12,000,000 boys and girls, comprising nearly half the school population of the United States are members of the Junior Red Cross, which is helping the children of Europe, while at the same time it is doing an important work here at home. Kalitan Chetwolf, who wears the engaging smile shown in this picture, is the son of an Indian guide and trapper. He is the youngest Junior living in the neighborhood of Juneau, Alaska—and he sends greetings to fellow Juniors of the United States.

Try a Progress Want Ad

WHEN YOU ASK YOUR DEALER FOR CANDY SAY,

Romance Chocolates

Read The Progress

remember!

YOU CAN GET THORN'S PENUT ANYWHERE ON THE FAIR GROUNDS SAY "ARE THOSE THORN'S PEANUTS?

THORN BROS.

McCARTY'S
ICE CREAM
SALTED PEANUTS
SALTED ALMONDS
Will be very much in evidence at
THE FAIR
Ask for 'em

McCARTY'S

Eyesight Flies As Time Passes

You've been going along for years, struggling with your eyes and putting it off. As time passes your eyesight decreases unless you have glasses fitted that will relieve the strain. For that kind

HARRY H. ROSENTHAL, O. D.
Office hours daily and evening. Weaver Bldg. H. & C. 1469 Clearfield, Pa.

The Smile That Wins

It's the smile that requires a backing of good teeth in perfect health—powders, pastes, liquids and a brush with just the right bristle for your gums.

Aughenbaugh's

DRUG STORE

When your head feels like a basket of broken bottles—you need

BEECHAM'S PILLS

Stomach or bowel disorder poisons the blood and thus irritates the rest of the body

Largest Sale of Any Medicine in the World. Sold everywhere. In boxes, 10c, 25c

Try a Progress Want Ad

Writing Paper

STEWART'S DRUG STORE
The Rexall Store

Gossip for Tonight's Tea Table

Raymond Walker of Akron, Ohio, is visiting his parents, Mr. and Mrs. Alfred Walker.

Mr. and Mrs. James St. Clair, of Altoona, are visiting the former's mother, Mrs. Wallace Morrow, on Third street.

Harry and Carl Spence of Sykesville are spending a couple days here.

J. P. Watts and son of Warren are visiting with relatives here.

Mrs. Albert Peters and [illegible] of Woodland are here to attend the fair.

H. P. Reid of Philipsburg spent today in town.

Miss Violette Bloom of Olanta came here to attend the fair.

Charles Colbury, of Philipsburg, coal operator, transacted business in town yesterday.

Ed. Lynch has returned from visiting with friends in Boston, Mass.

Miss Munion Williams, of Osceola, is the guest of Miss Genevieve McCoy.

Leo Roosnet and Cortez Bell left for the University of Michigan where they will enroll as students.

Miss Grace Peterman, of Indiana, is the guest of Mrs. Agnes Groft on Cherry street.

Blair Hoover of Jersey Shore, is spending this week in town.

Mrs. James Stauffer of Barnside was shopping in town yesterday.

Clifford Riley of Portland, Oregon, arrived today to spend several months with his aunt, Mrs. Allen Giles, at Mt. Joy.

Mr. and Mrs. W. H. Hutswick, Mr. Roy Bartlebaugh and children, of Irvona are attending the fair here.

Mrs. Hunnon of Mill Hall is the guest of Mrs. Charles Peters on Second street.

Miss Ethel Kephart, of Philipsburg, was shopping in town yesterday.

Mr. Willard McCiellan and Miss Jess Walker of Brisbin, were shopping in town yesterday.

Mrs. Howard Thompson and children and Mrs. V. U. Spencer of Bellefonte are guests of Mr. and Mrs. Fred Thompson.

A thin Ogden and sister Mr. William Hixor of Hawk Run are visiting at the home of William McIntan on Mitchell street.

Raymond Dotts and William Greenfield of Irvona, attended the fair here yesterday.

Comb Sage Tea Into Gray Hair

Ladies! Try This! Darkens beautifully and nobody can tell—Brings back its loss and youthfulness.

Gray hair is not becoming to most people and it should be avoided. While it is a sign of age, it need not be unattractive if it looks natural. Many ladies in Clearfield keep their hair beautifully dark and lustrous by using home mixture. The Sage and Sulphur recipe is a home mixture. An easier way is to get the ready to use preparation improved by the addition of other ingredients, which can be had at any drug store for a little cost. It is called Wyeth's Sage and Sulphur Compound. This darkening, invigorating mixture is not sticky or greasy. We all desire to retain our youthful appearance and attractiveness. By darkening your hair with Wyeth's Sage and Sulphur compound, no one can tell because it does it so naturally, so evenly. You just dampen a sponge or soft brush with it and draw this through your hair, taking one small strand at a time; by morning all gray hair has disappeared. After another application or two your hair becomes beautifully dark, glossy and luxuriant and you appear years younger. Wyeth's Sage and Sulphur Compound is a delightful toilet requisite. It is not intended for the cure, mitigation or prevention of disease.

Dunc's Here

He'll Clean Your Hat

And he's going to be here all week down at Reilley's Tailor shop. Bring in the lids, Boys, I'll clean 'em

Duncan
The Hatman

That Balloony Feeling After Meals

will quickly disappear if you swallow a few Dill's Digesters. Dill's Digesters assist nature in digesting food. You can pull up your chair at mealtime ready to eat *anything* without a thought about indigestion, heartburn, biliousness, if you will let Dill's Digesters take care of your stomach.

DILL'S Digesters

At all drug stores in the handy vest-pocket bottle.

THE DILL COMPANY, Norristown, Pa., *Makers of Dill's Balm of Life*

A Good Suit

To a young man a good suit means, above all else—style.

To the middle aged man it means style plus honest all-wool fabrics and workmanship up to a fixed standard.

Stein-Bloch Smart Clothes

fulfill the demands of the most critical dressers of all ages. Hence their ever increasing popularity. Indeed, it is not here to your liking.

A. MIRKIN

SUDAN GRASS IS IMPORTANT CROP

Now Being Successfully Grown in Nearly All Parts of the United States.

HAS SHORT GROWING SEASON

Gaining Popularity Because of Its Ability to Produce Fair Yield of Hay Under Conditions of Low Rainfall.

Ten years after its introduction to the United States from Khartum, Africa, Sudan grass was being successfully grown in nearly all parts of the United States. It does not serve well either as a money crop or a soil improver, hence it may never find a permanent place in regular crop rotations. It has nevertheless, a very important place in the farmer's second line of defense as a catch crop which can be planted to give satisfactory returns when conditions have brought failure to other hay crops. This is the verdict pronounced by the United States department of agriculture in Farmers Bulletin 1126 recently issued.

Sudan grass is replacing millet as the premier catch crop in many localities because of its ability to produce a fair yield and a high quality of hay under conditions of low rainfall, its rather short growing season and its ability to thrive on a wide range of soil types. Large yields of Sudan grass are obtained only on good soils but the grass fails completely only on cold, poorly drained land.

Sudan Grass Produces Heavily.

In California under irrigation Sudan grass has made yields of 9.8 tons of field cured hay in one year when alfalfa produced but 8.3 tons under like conditions. It ordinarily yields about the same as alfalfa under irrigation in the Southwest, but Sudan grass gives its full crop in three cuttings against the four or five required for alfalfa. It is the only grass yet found which in this part of the United States rivals in the equal of alfalfa in point of yield and quality of the hay. Its record in this respect has led to its use in patching old alfalfa fields when the stand of alfalfa has been destroyed. In the southern great plains where there is a low rainfall Sudan grass grown without irrigation will yield from one to three tons of hay to the acre.

There are certain parts of the United States where the department of agriculture considers it unwise to depend on Sudan grass for hay. This is true of the strip of territory 200 miles wide along the northern boundary, the regions of high altitudes in the western states and also most of Florida and a narrow strip of land along the gulf coast. Low temperatures prevent success with the grass in the first two regions named, and disease is the limiting factor along the gulf coast. In a majority of the central and southern states however climate and soil conditions are favorable to Sudan grass.

Although Sudan grass is best adapted by nature to use as a hay crop it is also used with great success as a soiling and pasture crop for summer pastures. Its use as a soiling crop [illegible] is [illegible] with very little waste and [illegible] throughout the [illegible] where Sudan grass is grown.

High Feeding Value

[illegible] Sudan grass is [illegible] the legumes.

[illegible] the department of agriculture [illegible] United States.

Sudan Grass Grown in Rows and Cultivated

Womens Fall Coats

A Showing We're Justly Proud Of

Much of interest awaits every woman in our first representation of the most successful copies and interpretation of the newest in the world of coat fashion. The display is full of subtle surprises—the charm of the new style treatments invests itself in various new ways providing an individuality exceptionally pleasing.

The comprehensiveness of our styles, in combination with our modest prices makes this store the logical place for early and profitable selection.

New Lace and Scrim Curtains from $1.75 to $8.50 Pr.

Here are richly made curtains in many new designs in fine voiles, marquisette and fine lace. New shipment just received.

DRAPERIES

Here are [illegible] and hangings in the novelty fabrics priced at 85c to $1.59 yd.

When You Need Pillows Buy "RESTWELL" and You Are Sure of the Best

As Restwell Pillows are filled with guaranteed sanitary feathers and down. We are having a large variety priced at $3 to $7 the pair.

Our Ads

When [illegible] that the [illegible] written [illegible] personal [illegible] [illegible] we have described them. We hope to hear [illegible] I am wonderfully well pleased.

Another [illegible]

Store open this afternoon. Will close tomorrow afternoon

A. W. LEONARDSON CO.

NEWSPAPER ARCHIVE®

MEMBER UNITED PRESS ASSOCIATION

IF YOU DON'T GET YOUR PROGRESS, LET US KNOW

THE CLEARFIELD PROGRESS

THE WEATHER — DEMOCRATS

VOLUME XV — THE CLEARFIELD PROGRESS, CLEARFIELD, PA., THURSDAY EVENING, SEPTEMBER 30, 1920 — NUMBER 50

The Weather Tomorrow

Probably Fair and Continued Cooler

HIGHWAY DEPARTMENT ELIMINATING DETOURS

District Supt. Stackpole Expects To Be Able To Abandon All Detours in This Section Before Winter Arrives.

District Superintendent D. C. Stackpole of the State Highway Department, was in Clearfield on business yesterday and in a talk with The Progress man said that the department would render every aid to the state road contractors in this section in an effort to get rid of vexatious detours before the winter sets in.

Mr. Stackpole said his instructions were to allow work to continue just as late into the fall as the weather would possibly permit instead of closing down at a fixed date in order to clean up before bad weather as had been determined on. He is especially interested in having the Chester Hill road completed, and expects that this will be done by Thompson Bros., the contractors. He is urging Warren Bros. to complete the stretch of road between Woodland and Bigler and make it possible to do away with the long detours between those points, and as the concrete has been completed to the top of Albert hill from the Bigler side and is well underway from the Woodland end up toward Alberts, he looks for this piece of road to be ready for travel in a very few weeks.

The road between Hyde and Hogback is also being rushed by Contractors Dowler & Anderson and with a month more of good weather they expect to have the road completed to a point where it will be possible to use the back road to Curwensville and thus escape the miserable detours along the river.

Speaking of the further improvement of the road between Grampian and DuBois to enbrace the Draucker's woods stretch, Mr. Stackpole said he had all his surveys and maps finally completed and that the Department would ask for bids on this stretch among the very first of the new work for 1921, and in time that the successful contractor might be able to start work on same in the spring just as soon as the weather will permit.

The piece from Curwensville to Grampian will also be on the list for early attention during 1921 and the question of determining the best route for the improved road will no doubt be determined or decided upon in time for advertising for bids for its construction early in the year. Mr. Stackpole also said his department had come in for more or less criticism from the uninformed public relative to the matter of keeping up detour roads, and he would like to have it thoroughly understood that the detours incident to state road building were matters purely for the consideration of the County Commissioners and the Supervisors of the townships wherein located. In this connection he also said he felt the County Commissioners and Supervisors in the districts mentioned had been doing the very best thing they could under the circumstances.

Supt. Stackpole has accomplished a whole lot for this section during the time he has been in charge of the district and from his plans now underway we can expect even better things for the future.

To-morrow Will Be Big Day at The Fair

Owing to the weather the Fair Association early this morning postponed all events until to-morrow, and providing the weather is suitable, to-morrow's regular program will be augmented by all of to-day's events that can be carried over.

The Morrisdale Band, which was to be here to-day will be here to-morrow instead, providing the weather is at all favorable.

TO-MORROW WILL BE THE BIG DAY AT THE FAIR.

AMERICAN RED CROSS PUBLIC HEALTH NURSING SERVICE ACCOMPLISHING MUCH

The American Red Cross Public Health Nursing in Clearfield was given its initial tryout on a fine scale at the Park during the past two days of the fair and that it was a success and equal to the occasion and demand in every particular was the universal verdict of the many tired mothers who availed themselves of the comforts and conveniences of the cozy and comfortable rest room provided. The very capable County Director, Miss Eva L. Smythe was in charge and with an efficient corps of nurses and assistants at beck and call brought comfort and joy to the hearts of hundreds of mothers and babies during the time of the fair

The rest room was located in a large tent near the center of the fair grounds and fitted up with every convenience. It was, as we stated, a tryout of the service in Clearfield. That it was a success even beyond expectations was the verdict of all who familiarized themselves with the Red Cross activities. Being a new proposition hereaways, the few usual standpatters or old fashioned people, male and female, didn't believe in it to start with, and some of them visited the rest room for the purpose of finding fault But when they stopped inside and saw the convenient, well ordered "baby hospital" and the generous patronage it was enjoying "those who came to scoff remained to praise." The only fault to be found with the whole enterprise was the size of the room; it should have been twice as large at it was, and will be made so next year

The American Red Cross Public Health Nursing service is a new departure in this section, but it is rapidly becoming universal. The intelligent, progressive womanhood of the nation, as is demonstrated by the Red Cross women directing things here, is behind the movement and it is succeeding away beyond all expectations. As the good results of the service are becoming apparent in every section where inaugurated it is being enlarged and amplified in every direction

The baby crop of the United States was indeed a bumper one for 1919, while the death rate, thanks largely to the American Red Cross Public Health Nursing Service and the nation wide educational propaganda carried on by the Red Cross and kindred organizations was the death rate among the little ones was the lowest in the country's history. Being pertinent as a moral with which to adorn this tale concerning local activities along this line we append the following statistics to support our statement:

America's baby crop in 1919 made a new record, says the American Child Hygiene Association.

An annual preliminary report on vital statistics by the organization, covering data from 269 cities with an aggregate population of 21,000,000, shows the infant mortality rate declined to the "encouraging figure of 87 deaths per 1,000 babies," a saving of nearly 12,000 babies over the 1918 rates and 7,000 fewer deaths than in 1917.

In the cities covered by the report 680,000 births were recorded, while in the entire country it is estimated there are 2,500,000 newcomers annually. All of the cities included have populations of 10,000 or more.

Babies seemed to thrive well in some of the larger cities, where formerly the death rate was very high Among the twenty four cities of more than 250,000 population reported, ten were below the average for the 269 and the death rate for the group was 85, two points below the general average.

"Ten years ago," the report said, "it was the aim of many a Department of Health to see this rate fall below the 100 mark In 1919, only

(Continued On Page Four.)

OPERATORS AND MINERS UNABLE TO EFFECT TERMS

The joint conference between the Executive Committee of the Bituminous Operators Association of Pennsylvania and the Policy Commitee representing the miners of District No. 2, United Mine Workers failed to reach an argument at Philadelphia, the operators flatly rejecting the demands of the miners.

Whether or not the flat refusal of the operators to grant the demands of the miners will mean a walkout in District No. 2 remains to be seen. Members of the Policy Committee stated in Philadelphia that the decision of the operators would be made known to the miners officialy and then submitted to them for a referendum. It is possible that the convention will be reconvened and the situation again discussed, but it is not clear at this time just what could be accomplished by this. It is probable that the entire matter will be referred to the miners for a referendum whether to remain at work or to strike.

MARRIAGE LICENSES

August E. Johnson and Mildred Sawyer, both of Jordan township.

Wm. A Simler and Anna M. McFarland, both of Philipsburg.

Charls H. Kephart, of Osceola, and Tilly May Davis of Philipsburg.

Ambrose E. Rougeux and Cecilia L. Bergey, both of Frenchville.

Harvey M. Smith, of Curwensville and Josephine Shoff, of Madera.

Howard M. Brock, and Elizabeth Naugle, both of DuBois.

John C. Curry and Gertrude Flick, both of DuBois.

Homer Shaw and Nellie J. Lumadue, both of West Decatur.

John V. Snyder and Helen Wilson, both of Curwensville.

Gorge Searle, of Punxsutawney and Catherine Calvert of Big Soldier.

Jess Beadle Warren, of Scranton and Charlotte A. Carruth, of Williamsport.

PHIL EICHELBERGER IS FOUND GUILTY

The jury in the case of Com. vs. Phil Eichelberger returned a verdict of guilty when court convened this morning. This case was tried before Judge Whitehead and occupied the time of the court since Tuesday morning.

Eichelberger was convicted of assaut and battery with intent to kill and burglary. The victim of the assault was Abe Koplan, a Sandy township storekeeper, who was shot by a burglar when he found the man in his sleeping rooms over his store one night last summer.

O'BRIEN'S JEWELRY STORE ROBBED

The jewerly store of W. W. O'Brien was broken into last evening between 10 and 11 o'clock and a small quantity of jewelry stolen. Mr. O'Brien happened to drive down Third street while the thieves were at work and when he stopped his car in front of the store the burglars took to their heels and escaped.

Read The Progress.

ONE NEW HIGH SCHOOL EVERY DAY, U. S. MARK

Report Shows Nation Has Kept Up Record Clip for 28 Years—Nearly 2,000,000 Students Enrolled

WASHINGTON, Sept. 28—New high schools are being established in the United States at the rate of one every twenty-four hours.

And for the past twenty-eight years United States has maintained this record breaing clip in educational constructon. The number of high schools having increased 452 per cent. since 1890 to a present total of nearly 17,000.

These and other figures on the state of our nation's high schools were made public today in a report by the United States Bureau of Education.

In 1890 only 60 per cent of American high schools were public schools, today 87 per cent are public schools according to the report.

The 13,591 public high schools of the country have enrolled an army of 1,735,619 students. If these students were stationed at three feet intervals a line would be formed from Washington, D. C., to Kansas City.

And it would take a high school inspector walking at the rate of 3 miles an hour 41 days to review this "army."

In 1890 but 21,882 students were graduated. In 1918 224,367 students received their "sheep-skins."

Gird graduates, now as then, exceed the number of boys.

The American high-school army of more than 1,700,000 is taught by a total faculty of 81,034 teachers. In 1890 there were but 9,120 high school teachers.

A feature of recent educational development, the report points out, is the increasing dominance of women in the high school field. Today nearly two-thirds of all high school teachers are women.

More than one-tenth of the inhabitants of the United States have had or are having a high school education. Five times as great a proportion of American youth are now in high school class rooms as there were in 1890.

One-half of our thirteen thousand odd public high schools have an enrollment of between 27 and 100 students, 632 enroll over 500 students 632 enroll over 500 students and 278 more than 1,000.

The largest high school in the country is the Polytechnic Evening high school (for boys) Los Angeles, Cal., with 8,110 students.

The next four in order are:

Commercial High School (for boys) Brooklyn, N. Y.; enrollment 7,508.

Morris High School (co-educational) New York City; 6,735.

Washington Irving High School (girls), New York City; 5,785.

Stuyvesant High school (boys) New York City, 5,325.

Although one-tenth of all Americans have attended or are now enrolled in high schools, only one-seventh of the children who enter the first grade finish high school.

California, with 2.7 per cent has more of its population in high school class rooms than the other states. Kansas' record is almost as high. South Carolina is at the foot of the high school attendance column without "a trifle over one-half of one per cent" in high school. The nation wide average is one and one-half per cent.

Vermont leads in the matter of high school graduations, more than one-fourth of its entering students finish with a high school diploma.

Texas has more of its high school graduates continuing their education in college or other schools, more than 30 per cent. of its high school graduates continuing their studies in some kind of school, 48 per cent going to college. North Carolina comes second in this respect and Kentucky third. Rhode Island, Maine, Connecticut and Nebraska send the fewest students, in proportion, on to college.

The average number of students taught by one high school teacher is 20.3 as compared with 25.5 in 1890.

The average high school principal receives $1,272 per annum. The average of city high school principals is $2 131, rural principals $1,134.

The District of Columbia pays its principals the highest salaries, followed by California, Arizona and New Jersey in the order named.

Nebraska pays the lowest salaries to her principal Maine, Michigan, Indiana and Iowa together with several southern commonwealths are also placed among the "poor paying" states.

The average annual cost of instruction for each high school student is $100.00, of which $59.96 is specifically for teaching.

BELL TOWNSHIP COUPLE MARRIED

Draiel L. Frantz and Clara Davidson, a couple of Bell town hip's popular young people, came to Clearfield yesterday for the double purpose of getting married and attending the Fair. They visited Recorder Chase's office and secured the necessary legal permit to wed.

Whereupon Squire F. G. Thompson was summoned and soon had the knot tied. The witnesses to the ceremony were A. C. Davis and J. D. Connelly.

Mr. and Mrs. Frantz were the recipients of hearty congratulations and departed smilingly happy. After attending the fair they expect to leave on the B., R. & P. evening train for a wedding trip to points in the western part of the state. They will reside at McGees Mills.

HOME FROM AKRON

Charles Carnick and Harvey Larrimer, two old time Clearfield boys, but for the past ten or twelve years residents of Akron, Ohio, are back home for the big Fair and are being kept busy meeting and greeting old friends. They are both prospering finely in the "rubber city" but each maintains a warm spot in his heart for old Clearfield and the friend of his youth.

John W. and Paul Howe, of Morrisdale attended the fair yesterday and today.

Bowing in the Museum.

Overturned carriage and team [illegible] a sight on the [illegible] as to excite gen-

LAST CALL TO WOMEN WHO WANT VOTE THIS FALL

There were 1,258 women in Clearfield who enrolled, thus signifying their desire to participate in the election of a President of the United States on November 2nd.

At least five hundred of these women failed to take the final and necessary step to obtain the right to cast their vote by neglecting to pay the fifty-three cent tax.

To-morrow, Friday, is the last day on which any person can pay their tax and thereby qualify to vote on November 2nd.

We know you simply put it off; neglected it; have not had time, and have a dozen other reasons, but this evening you are up against the proposition of denying yourself the right of citizenship.

The Progress has too much faith in the women of Clearfield to believe that they are going to throw away their opportunities of service and hopes by this appeal to stir them to action.

The vote is yours---for fifty-three cents.

Pay that tax to-morrow sure.

NewspaperARCHIVE®
NewspaperARCHIVE®

THE CLEARFIELD PROGRESS

Published every day except Sunday by the Progressive Publishing Company, Progress Building, Clearfield, Pennsylvania.

G. A. STEWART, Managing Editor.
J. D. CONNELLY, City Editor R. S. NIGHTINGALE, Adv. Mgr.

OFFICERS

R. M. SOMMERVILLE, President G. A. STEWART, Sec. and Treas.

M. & C. Telephone, No. 176 Bell Phone No. 47

TERMS OF SUBSCRIPTION BY MAIL

One Year ..... $6.00 Three Months $1.50
Six Months ..... $3.00 One Month ..... .50

By Carrier 12 cents per Week Payable to Carrier

Entered at Post Office at Clearfield, Pa., as second class matter.

GENERAL REDUCTION IN FOOD PRICES AT HAND SAYS WHOLESALE GROCER

CHICAGO, Sept. 30—A general reduction in food prices was predicted today by Soy Westerfield, president of the Retail Grocers' association, who excepted only butter and eggs from what he said would be a steady decline. He said high interests on bank loans made price-cutting necessary for producers to move their crops.

Mr. Westerfield said canned goods now being packed must be lowered in price to move them; that coffee had recently dropped 10 cents a pound and that he looked for cheaper bread because of lower flour prices. Fruit was at a minimum, in some cases lower than 1914 prices, he said.

"Although it may mean loss to some producers and distributors," Mr. Westerfield said, "the nation as a whole will benefit and a return to normal conditions will be effected."

A Surfeit of Art.

When I was a schoolboy and was to have a new knife I could not make up my mind as to which was the prettiest in the showcase, and I did not think any of them were particularly pretty; and so I chose with a heavy heart. But when I looked at my purchase at home where no glittering blades came into competition with it, I was astonished to see how handsome it was. To this day my new hats look better out of the shop than they did in it, with other new hats. It begins to dawn upon me now that possibly what I have been taking for uniform ugliness in the galleries may be uniform beauty after all. I honestly hope it is to others, but certainly it is not to me. Perhaps the reason I used to enjoy going to the Academy of Fine Arts in New York was because there were but a few hundred paintings in it, and it did not surfeit me to go through the list. I suppose the academy was bacon and beans in the Forty-Mile desert, and a European gallery is a state dinner of 13 courses. One leaves no sign after him of the one dish, but the 13 frighten away his appetite and give him no satisfaction.—Mark Twain in "The Innocents Abroad," from Paine's "Moments With Mark Twain" (Harper's).

Effect of Drink at Meals.

Drs. R. J. Miller, O. Bergem, M. H. Rohfuss and P. B. Hawk of Philadelphia have been testing the effect of water, tea, coffee and cocoa on the digestion of meals of mixed foods. They report to the American Journal of Physiology (Baltimore) that one liter of cold water, tea either hot or cold, or hot coffee drunk with a meal does not delay the passage of the food from the stomach, but the addition of sugar to the coffee does slightly delay the process. Cocoa markedly delays it. Coffee, tea and water seem also to stimulate gastric secretion, but cocoa delays it, and coffee with sugar and cream has less effect.

The Dean and the Duck.

The late William Dean Howells while living in Boston, once entertained Mark Twain, Thomas Bailey Aldrich, Bret Harte and other literary celebrities of the past at a sumptuous dinner in his Beacon street residence. While Mr. Howells was carving a duck his knife slipped and the succulent bird rolled out of the platter and fell to the floor. "Look out! Here comes the cat!" said Mark Twain. "It's all right," said Mr. Howells. "I've got my foot on the duck."

Wonderful 20th Century Liniment---the New Pain Killer-Is In Town

No need to argue; no need to delay; get a bottle of this great liniment at your druggists today and if it isn't the most wonderful remedy you ever used, money back.

Put it on full strength right out of the bottle. It goes right to the spot and brings soothing relief. It does not burn, stain or leave a greasy residue, but it certainly puts an end to all rheumatic pains, lumbago, neuralgia, sciatica, and pleurisy pains. It acts quicker and better than anything you have ever tried and it does it so surely and speedily, it seems almost like magic. A single application will prove it in almost every instance.

Remember, there is nothing so good for bronchitis, sore throat, stiff neck, lameness or sore muscles, and that results are guaranteed. If you don't find quick relief, take the bottle back to your druggist and get your money back. What this truly wonderful Liniment has done for others it can do for you also.

Step in and get a bottle today. Woodward & McPherson can supply you.

We Invite You to Be the Judge

CREAM OF NUT is such a *delicious nut butter* that we know the first test will win you. Its wholesome butter flavor comes from churning pure pasteurized milk with an unusually fine quality of oil pressed from the white meat of cocoanuts.

FRIEDMAN MFG. CO.,
Churners
Factory No. 1
1st District Illinois
CHICAGO

Distributed by

HARDING CREAM CO.
113 Ferry Street
Pittsburgh, Pa.

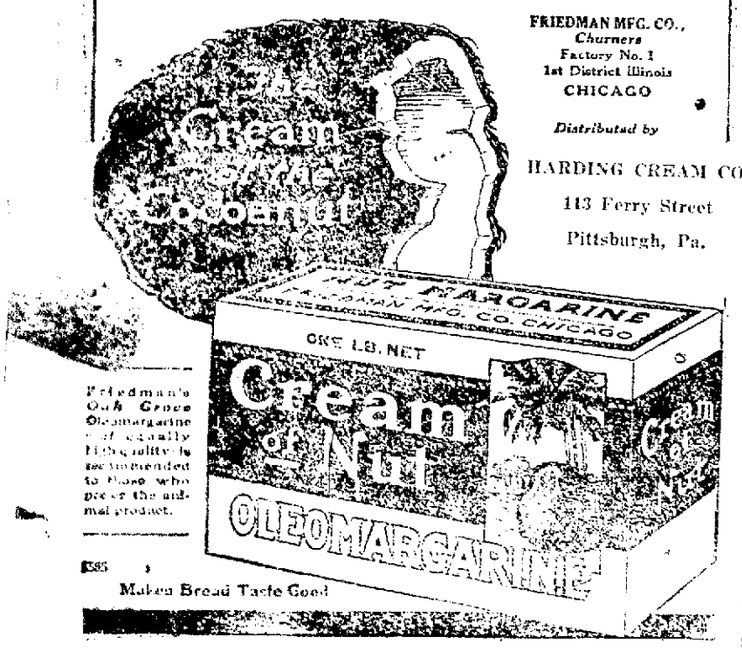

Friedman's Oak Grove Oleomargarine is equally high quality. It is recommended to those who prefer the animal product.

Makes Bread Taste Good

4 BUSHELS OF POTATOES FOR EVERY ONE IN U. S.

Four bushels of potatoes for every man, woman and child in the United States is the ratio per capita of the crop now being harvested according to figures given out last night by the United States Department of Agriculture.

The September crop bulletin estimates the total potato crop at 412,933,000 bushels, this being one of the record-breaking crops in the history of the country.

CECIL ARDEN

is coming!

The celebrated contralto will appear in person at an invitation concert---in the High School Auditorium.

NEXT MONDAY EVENING OCTOBER 4TH

She will be assisted by Nils Nelson pianist, and by "The Phonograph with a Soul."

This appearance of the great opera star in Clearfield is the event of the season for lovers of good music.

FREE TICKETS

Call, write or telephone us for free tickets of admittance. They will be issued in order of application.

Sheeder's Music House

165 Main Street

Yes, Some Cars Are Coming Down In Price

But what's the use of throwing your car into the discard when we can make the old boat shine like a new one? Let us go over it and tell you how cheaply we can make the old one look as if it just came out of the paint shop of the factory.

A lot of folks have had us refinish their cars and they have been as proud of them as we have. Then, too, it lengthens the life of your car.

Just ask us about it.

Clearfield Auto Supply Co.

16-18 South Third Street Clearfield, Pa.

DANCE

Warrings Orchestra

At

Idora

FRIDAY, OCT 1st.

$2.50 Per Couple War Tax 25c

Injury Always Serious.

According to Dr. H. Weise of Berlin every injury to the skull is serious. Everything may seem to go on well for years, but then suddenly a meningitis or brain abscess may develop and end fatally.

Big Area in Parks.

There are 18 national parks located in 14 states and territories and comprising nearly 8,000,000 acres of land, says the American Forestry Magazine of Washington.

Printing Brings Clients

Not every business has a show window. If you want to win more clients, use more printing and use the kind of printing that faithfully represents your business policy.

You save money and make money for your patrons. Do the same for yourself by using an economical high grade paper — Hammermill Bond — and good printing, both of which we can give you.

If you want printing service and economy — give use a trial.

PROGRESS JOB DEPARTMENT

SHE IS A WISE WOMAN

who recognizes in the tell-tale symptoms such as backache, headaches, dragging sensations, nervousness and irritability the true cause and relies in Lydia E. Pinkham's Vegetable Compound to restore her to a healthy normal condition. For forty years this root and herb remedy has been pre-eminently successful in controlling the diseases of women. Merit alone could have stood such a test of time. adv.

Kills Pesky Bed Bugs P. D. Q.

Just think, a 35c box of P. D. Q. (Pesky Devils Quietus), makes a quart, enough to kill a million bedbugs, roaches, fleas or cootles and stops future generations by killing the eggs and does not injure the clothing.

Liquid fire to the bedbugs is what P. D. Q. is like, bedbugs stand as good chance as a snowball in a justly famed heat resort. Patent spout free in every package of P. D. Q. to enable you to kill them and their egg nests in the cracks.

Look for the devil's head on every box then you'll have what Hospitals have found to be the best insecticide known to science. Special Hospital size $2.50 makes five gallons—contains 3 spouts—either size at your druggist or sent prepaid upon receipt of price by the Owl Chemical Co., Terre Haute, Ind. Genuine P. D. Q. is never peddled.

Better than Pills

YOU WILL NEVER wish to take another dose of pills after having once used Chamberlain's Tablets. They are easier and more pleasant to take, more gentle and mild in their action and more reliable. They leave the bowels in a natural condition, while the use of pills is often followed by severe constipation, requiring a constant increase in the dose. Every bottle guaranteed by your druggist.

Chamberlain's Tablets

Both Wear the Gold Band.

Plain gold wedding rings are bought in duplicate by the bridegrooms of Chile and Peru, one ring being given to the bride and the other retained by the groom.

Largest Wooden Building.

[illegible] building in Wellington, New Zealand, is the largest wooden [illegible] in the world.

New Use for Plate Glass.

The acoustic properties of a Detroit church have been improved by the use of a plate glass sounding board suspended over the pulpit.

Softens Paint Brush.

Paint brushes that are hard and dry will soften if put into vinegar and allowed to simmer for ten minutes. Then wash them in soapsuds.

Keep A Savings Bank Handy

ON the mantle, the dresser or in the desk drawer. The dollars that grow from small change come so easy and are so useful.

Come in soon. Start saving with a dollar or more and we'll lend you a bank that will in itself invite saving.

Clearfield National Bank

"The Bank of Service"

3% interest on Savings Accounts

All Women Should Have Their Eyes On Kurtz Stationery Store's Exhibit At The Fair

NEWSPAPERARCHIVE®
NEWSPAPERARCHIVE®

OHIO MAN ELECTED HEAD OF LEGION AT ANNUAL MEET

CLEVELAND Sept 29 Delegates and visitors from every part of the United States and from other lands are pouring homeward tonight following the adjournment of the American Legion convention which ended its three days session here today. It has been a thirty making gathering, and the new organization which held its first convention at Minneapolis two weeks ago, in numbers and enthusiasm and 100 000 strong was overwhelmed during the week.

Colonel Eugene W. Gilbert Jr. of Cincinnati was elected National Commander to succeed Franklin D'Olier of Pittsburgh, defeated candidate. He received votes on the first ballot, only 20 short of a majority, and is the second still living ex-president of the organization. Falling into line for the successful candidate were Colonel Frank N. Belgrano of Texas, Major General Clarence Edwards of Massachusetts, Colonel Henry Herbert of Washington, Miss Helen Gilson of Illinois, the first woman ever to be on the ballot, and others.

Before Edwards received the last ballot, the name of Gilbert was placed in nomination. Edwards withdrew and the Ohio candidate received the election unanimously.

The convention determined that after one year the constitutional prohibition against participation in activity in politics should be interpreted literally. The Legion is an organization will not put wet or dry planks in platforms nor will any of its actors be dragged with party banners.

Despite a court of the committee on constitution signed up a cut of 6 members advocating the adoption of a clause in amendment which provided that the Legion might take a stand on any issue when they affected policies of the organization the overwhelming sentiment of the body was voiced by the three members but advocated by some of the strongest men on the floor.

The negro question also came in for consideration when it was reported that colored men were being barred in some posts and that department were refusing to grant posts for colored men. No action was taken however.

MICKIE SAYS:

Thought He Needed Clothes

[illegible]

S s Knew Him

[illegible]

Dark of the Moon

[illegible]

NEWS OF OUR NEIGHBORS

CURWENSVILLE

An old fashioned corn roast was highly enjoyed at the home of Mr. and Mrs. Miles Porter on Thursday evening by a number of young people who are connected with one of the classes of the Presbyterian Sunday school. It was a day long to be remembered by all who were present.

Saturday afternoon about half a hundred juveniles having met by appointment in the Primary department of the Sunday school Sabbath school were joyfully entertained at an indoor picnic in the basement parlors of the church. It was at first intended to hold the social on the grove near town but the heavy rain during the night prevented the patrons were compelled to change the plan. It was an enjoyable affair for adult to witness the bright happy countenances of the youthful visitors as they indulged in all kinds of Ring Around Rosy and other games. Lots to the delight of the youthful boys and girls. Ample refreshments were served to all before they departed for their respective homes. Full Daddy and Mammy what a glorious afternoon they had.

The coal mines on the other side of the river above the Pee Wee bridge and operated by Crescent Refractories company have been shut down for an indefinite period. The writer was informed that those who were engaged in mining coal from this bank asked for an increase of pay on their tonnage which was refused by the operators. They could not see their way clear to grant the increase at the present time. The coal taken from this particular mine was delivered to the Crescent refractory brick plant in wagons hauled from mine to the yard by two or three ton motor trucks. Coal averaging from four to five tons per trip. The coal is used by the company. The suspension of this mine will not effect the work at the brick plant to any extent as the company got coal from the mines at Hyde City and from other points being shipped in in railroad cars. A concerned put it when we were returning we saw no coal but got out and came out to take a hunt and look around a little. When asked if the miners contemplate returning to work soon, he said he could not answer that question from the fact that he did not know as it all depended how soon the men become tired of their vacation.

Solomon said there was nothing new under the sun—but that was before the girl wore summer furs.

Careless With Money

Few men are careless with actual cash, but many men do not stop to think that the checks and notes they give out represent money and that fraudulent alteration of a check may mean a serious loss. Protect yourself by using paper that betrays alteration—

SAFETY

Paper. We can tell you more about it and show you how we can protect your cash your checks, notes, drafts, and receipts

PROGRESS JOB DEPARTMENT

Religious Competition

Dr. Ivor J. Lewis gives some examples of the lengths to which petty jealousies between sects will sometimes carry men. A visitor in a certain town which had four churches and adequately supported three asked a pillar of one poor dying church "How's your church getting on?" "Not very well," was the reply, "but thank the Lord the others are not doing any better." — The Christian Register (Boston)

All Wrong!

[illegible] of sympathy is [illegible] and into a corner [illegible] he is look[illegible] right.

Use Sulphur to Heal Your Skin

Broken Out Skin and Itching Eczema Helped Over Night

To an slightly [illegible] of sulphur ointment [illegible] body you need to wait [illegible] torture or embarrassment does not need to stay a moment. Apply a little Mentho Sulphur and [illegible] improvement [illegible]

Because of its germicidal [illegible] no other [illegible] has ever been found to take the place of this old [illegible] preparation. The moment you apply it the itching stops. Only those who have had an angry [illegible] can know the delight the Mentho Sulphur brings. Even horrible itching eczema is quickly relieved.

Get an ounce from any [illegible]

BROWN'S

No Shoes Over $9.90. None Better at Any Price

Mens Dress Shoes

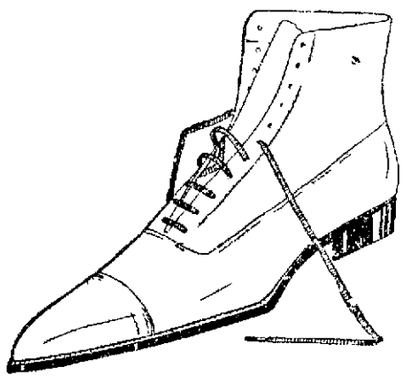

A complete showing of the new Autumn Styles of the Famous Brown's "Vogue line. Brown and Black Calf in English and Staight Last Bals and medium and wide toe Plichers.

Good comfortable and roomy vicie that are lined with leather—a very popular shoe for middle aged men.

Prices $6.95, $7.85, $8.50, and $9.95

Specials

Men's Dress Shoes
$4.95

Men's Work Shoes
$3.95

Men's Work Shoes
$2.98

Mens 8 & 10 in top shoes
$4.95

Specials

Boys' Shoes sizes 1 to 6
$2.98

Boys' Shoes sizes 9 to 13½
$2.49

Boys' Shoes sizes 9 to 13½
$2.75

Specials

Misses' Shoes sizes 8½ to 2
$2.98

Growing Girls' Shoes Sizes 2½ to 8
$3.95

Child's Shoes at
98c, $1.19, $1.39 $1.79 & $1.98

BROWN

No Shoes Over $9.95, No at Any price

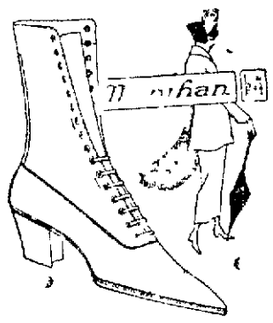

Each Adds Collectio Brilliant Shoe Fo For Wo

The love of women for tive Footwear modes finds satisfaction in this season's style array at Brown's.

Distinctive new effects pers for evening and party featuring the new strap effec

See our winbow Displ

Prices $5.50 to $9.5

A Sale Of Women's Dress Shoes at $5

Assuredly an unusual opportunity to get shoes of quality and style at such economical price. Located in barg[illegible]

BROWN'S BOOT SHOP

"Quality" DuBois — CLEARFIELD PA. Indiana — "Value" Punxsutawney

Region of Heavy Snowfalls

The heaviest snowfall in the United States is in the Cascade mountains of Washington and Oregon and the Sierra Nevada of California.

Rain Necessary for Tea Growth

Tea requires a rainfall of 60 inches and irrigation will not serve in lieu thereof as a somewhat humid atmosphere is needed.

To The Folks Out Of Town, Who Come To The Fair

We'd much rather show you than talk that it pays to have glasses fitted by us. Remember you have your glasses fitted the day you order them, and then you take them home with you.

HOWE'S
117 Market Street

Hot Water Each Morning Puts Roses in Your Cheeks

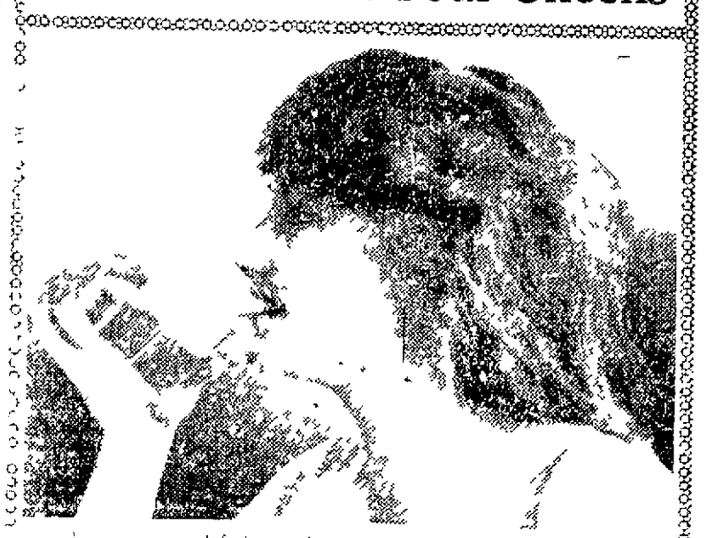

[illegible]

Overland TRADE MARK REGISTERED

Service

ALL REPAIR WORK GUARANTEED

Goodrich Tires

Parts — Accessories

Willard Batteries

STOTT MOTOR CO.
Fourth and Reed Streets

Kill That Cold W

HILL'S CASCARA BROMIDE QUIN

FOR Colds, Coughs AND La Gri

Neglected Colds [illegible] Lung [illegible]

Take no [illegible] Kept [illegible] handy for the fir[illegible]

[illegible] Fever

[illegible] circle

Quinine [illegible] Cascara in b[illegible]

Laxative No Opiate

ALL DRUGGISTS SELL I

Gold!

Gold! Gold! There [illegible] that they m[illegible] u[illegible]ly the millions [illegible] —150,000,000 one [illegible] yield, says

The COUNTRY GENTLEMAN

Y[illegible] wheat [illegible] second [illegible] and [illegible] grea[illegible] fa[illegible] try [illegible] succe[illegible]

[illegible] hops and [illegible] McMahon [illegible] Clark [illegible] helped [illegible] work [illegible] of the [illegible] you [illegible] of [illegible] if you [illegible] TOD

You'll Always Be Glad You Subscribe

Ralph P. Heisey
LOCK 121 CLEARFIELD, P

The Country Gentleman 2 years—$5.00 — Combination The Saturday Evening Post $2.00

NEWSPAPERARCHIVE®

ED ADS R EVERYBODY

r Word For Each Insertion.
harge Twenty-Five Cents.

D

foreman
pply at
9 30-4tc

n to work
onsburg, Pa.
t $250.00 to
er learning.
ile learning.
8 East Mar-
week.
9 29-4tp

and dining
ld hospital.
9 29-3tc

man to do
on Mondays
d wringer.
at once.
9 28-tf

l girl to
wo evenings
quire at 211
ning at seven
9|28-tfp

l girl to
er school.
street or call
9.28-1wc

dy. Must be
ence not neces-
y 5 & 10c store.
9|28-3tc

women) over 17,
ce. $135 month.
er. Experience
Free particulars,
former Civil Ser-
Continental Bldg.,
9|27-4tp

d for general house-
e. Light work. Ap-
well 108 S. W. Front
9|27-tfc

ne girl. Good hour-
ply Mrs. Wm. F.
Front St. 9 27-tfc

gressive women in
rounding towns earn
incomes introduc-
with Fabrics, Hos-
Everybody interest-
rofits. Beautiful
Fitzcharles Co.,
9|25|02-2tp

d for general
Mr. Cecil Wil-
9 24tf

girls, either sex
once. One to cook
ist with children
able. Apply 1
114 Front street

ALE

Shetland pony
d. Write to John
Smyrna, Pa.

good sorrell horse,
e and sound, weight
ting stove, 12 in
ion, drop leaf, 6 ft.
ery good condition.
Address J. A. Ri
9 30 3tp

Chalmers six 1916
taken soon. Car in
J. J. Johnston, Cur-
9 30 6tp

One bay pacing mare
Donard by Hazel
Henry T. Weight
Merriel Bell, Bells
s 32. 9 29 4tp

6-4 Overland tour
condition with tire
extra on rear, never
on for selling, get
Can be seen at 706
at End, Clearfield.
9 28 3tp

Golden Bantam, Coun-
and Evergreen sweet
Fourth avenue. Call
6)
9 28 3tp

Three pair heavy
and wagons J. B.
Can be seen F. B.
Wednesday evening
9 28-3tp

U. S. Army comforts,
ed. Slightly used
reclaimed. Also
mattresses. Also No-
9 27 6tp

NSYDE TIRES, in-
auto tires, doubles
puncture and blow
ge saving. Circulars
T. Collins, Clearfield,
3x3 9 9 6tp

Ford touring car in
Good tire all round
or H. & C. 237X?
9 2 tfc

NTED

3 room furnished
rooms for light house
O. W. Gearhart, Kurt
9 30 2tp

LOST

ch of key. Finder
ward.
ciency expert?"
able to teach
own busi-

Changed.
a birthday anni-
among the an-
frowned upon

return to Progress. 9.29-3tp

LOST—A ladies' gold watch with initial M P. Was on a black ribbon. Reward for its return to The Progress. 9,28-3tp

ITEMS OF INTEREST

1c Per Word For Each Insertion. Minimum Charge 25 Cents.

NOTICE

There will be a meeting of the W. C. T. U. held at the home of Mrs. Rank Friday evening to elect delegate to the state convention. 9 29-2tc

The Red Cross has a limited quantity of grey yarn for sale. Suitable for children's sweaters. It will be sold at half price. The rooms on the second floor of the Murray building are open from 9 a. m. to 12 and from 1 P. M. until 5 P. M. 9,28-3tfr

SPECIAL JITNEY SERVICE WEDNESAY AND THURSDAY

Leave Bigler 9 a. m., Woodland 9.30 a. m. 9|28-3tc

"Dont forget the Fair,
Spredit will be there."
You can get Spredit now at Thorn Bros., Market street. 9|14|16t ch

LEGAL Intelligence

In the Court of Common Pleas of Clearfield County, Penna.

Alma Curry : No. 205
vs : May Term
Clarence LeRoy Curry : 1920

The undersigned commissioner appointed by the court to take testimony in the above entitled case and report the same with form of decree to the Court, hereby gives notice that he will attend to the duties of his appointment on Saturday the 16th day of October, 1920, at 2 o'clock p. m. at the office of Chase & Chase, Keystone Building, Clearfield, Pa., at which time and place th parties interested may attend.

J Mitchell Chase
Commissioner

9 29-10 7, 14c

Read The Progress.

NATIONAL SPEAKER WILL ADDRESS DEMOCRATS

There will be a meeting of the Cox and Roosevelt club at the Democratic headquarters in the Thompson room on Third street this evening at 8 o'clock.

George A. Strine, of Pittsburgh, a member of the Democratic National Committee, will be present to address the gathering and several local speakers will also talk.

Ask Your Druggist For

KELLOGG'S Tasteless CASTOR OIL

ALL disagreeable taste absolutely removed. 100% pure castor oil. New process of refining eliminates nauseating taste. Strength and purity unchanged. Children take it without knowing it is castor oil.

Laboratory Bottled
Three sizes, 15c, 35c, 65c

All Good Druggists

Eye Glass Service

Have your eyes examined and your glasses fitted You can get them the same day if you call at my optical office.

C. C. ARNOLD
106 Third Street
Over Singer Sewing Machine Store
Clearfield, Pa.

The Boy Scouts Troop 2

Will have a booth at the fair to sell ice cream, candy, etc., for money to buy troop equipment.

By patronizing them you will be supporting an organization that is making better citizens for Clearfield.

Clearfield Machine Shops

Warehouse Department

WORKMAN SPECIALS For Friday

Fresh Fish — Fresh caught Ciscoe, special, per pound **20c**

Oysters — Stewing size per quart **63c**

Frying size, quart.. **78c**

All fine meaty oysters and fresh.

Eggs—good fresh eggs, we are not afraid to guarantee these, special doz. **68c**

Cheese — Full cream cheese, finest quality, special per pound **35c**

Salt Fish—Lake Herring in 10 lb. pails, special **$1.65**

Salmon—Overland brand pink, in tall cans, special per can **19c**

Keppered Herring—large oval tins, a very fine spicy fish, special can **24c**

Apple Butter — Libby's or Smucker's in large can, special ..... **41c can**

Crisco—Full pound cans special ..... **30c can**

Milk—Silver Cow, tall cans 17c value, special per can **14c**

Flaky Pastry Flour—12½ lb. sack special .. **90c**

Potatoes — Fine big mealy ones, good cookers, special, peck **40c**

Bushel **$1.50**

WORKMAN'S Cash Stores

Third Nichols East End
South Second

Jud Tunkins.

Jud Tunkins says that no matter how small the compensation is a regular speechmaker never thinks of goin' on strike.

Airy, Cross-Eyed Gent Wanted.

Advertisement—For Rent—Furnished room for gentleman looking both ways and well ventilated."—Boston Transcript.

BUY-PURE-FEEDS

At Wholesale Prices. Bran, Middlings.
Red-Dog, Pure Corn Chop, Larro-Dairy-Feed,
Fancy-Scratch-Feed, Lay or Bust Dry Mash
Oil-Meal, Oats & Shelled Corn. Both Phones.
Write for prices.

CLEARFIELD FLOUR & FEED COMPANY

W. G. SPENCER, Manager

WILD LIFE LEAGUE MEETING TONIGHT

The Clearfield County Branch of the Wild Life League will meet in the Arbitration room of the court house tonight at 8 o'clock. Hon. Nathan R. Buller, State Fish Commissioner of Fisheries will be present and a full attendance of League members is urged.

Muffler for Airplane Engine

The French airplane service has given its approval to a muffler which is said very effectually to suppress the noise of the engine so that it may pass near without observation.

Old Custom.

In Catholic countries, bells, like other church furniture, are solemnly consecrated before being taken into use.

American Red Cross Public Health Nursing Service Accomplishing Much

(Continued From Page One)

four of the twenty-four larger cities were above it." These were Pittsburgh, the "Smoky City," where the rate was 115; Buffalo had 107, Kansas City, 103, and Jersey City, 102.

Houston, Tex., was the best baby-raising ground among the cities of more than 100,000 and less than 250,000, with a mark of 61. Berkeley, Cal., had a baby mortality rate of 44, while Brookville, Mass., with a population of less than 50,000, led all the rest, with the healthy percentage of 40.

New York City registered 81, St Louis scored 75. Los Angeles and San Francisco, 67 and 65, respectively; Minneapolis, 61, and Seattle, 54

El Paso, Tex, had the worst showing, with 245. Burlington, Vt, was next, with 150.

Big Eaters Get Kidney Trouble

Take a glass of Salts before breakfast if your back hurts or bladder bothers you

The American men and women must guard constantly against kidney trouble, because we eat too much and all our food is rich. Our blood is filled with uric acid which the kidneys strive to filter out, they weaken from overwork, become sluggish; the eliminative tissues clog and the result is kidney trouble, bladder weakness and a general decline in health.

When your kidneys feel like lumps of lead; your back hurts or the urine is cloudy, full of sediment or you are obliged to seek relief two or three times during the night; if you suffer with sick headache or dizzy spells, nervous spells, acid stomach, or you have rheumatism when the weather is bad, get from your pharmacist about four ounces of Jad Salts; take a tablespoonful in a glass of water before breakfast for a few days and your kidneys will then act fine. This famous salts is made from the acid of grapes and lemon juice, combined with lithia, and has been used for generations to flush and stimulate clogged kidneys; to neutralize the acids in the urine so it no longer is a source of irritation, thus ending bladder disorders.

Jad alts is inexpensive; cannot injure, makes a delightful effervescent lithia-water beverage, and belongs in every home, because nobody can make a mistake by having a good kidney flushing any time.

LEITZINGER BROS.
Store Opens at 8 A. M.

LEITZINGER BROS.
Store Closes at 5 P. M.

Suits That Are Indispensible

Whether one's fancy lights on a trim model depending on its charm or its beauty of lines rather than decoration, or whether one finds the rich embroidery, lavish fur trimmings, brocade or unusual style appealing, there are suits for every woman's taste and pocketbook. Fabrics vary, but in color one finds the shades of brown and blue most desired.

All Wool Poplin Suits - - - $30.00
All Wool Tricotine Suits, braid trimmed, - - $45.00

New Fall Velour Suits

own, black, navy and reindeer shades. Beaver and Hudson Seal collars **$60.00 to $75.00**

Good Suits at Special Prices

A small assortment of navy, black, brown and tan suits of serge ..... **$15.00 to $22.50**

Dresses For Fall Wear

Gleaming trimmings emphasize the beauty of these new frocks.

Tricotines priced from ..... **$16.50 to $35.00**
Serges, priced from ..... **$20.00 to $60.00**

Fall Millinery of Special Interest

These new Fall Hats are priced right and you will find one to suit you among this collection.

Special lot new Fall Hats at **$5.00**
Attractive table of Fall Hats at **$6.00**
One table new Hats at **$7.95**
Fine quality, one lot New Hats **$8.50**

Special Prices in Our Shoe Department

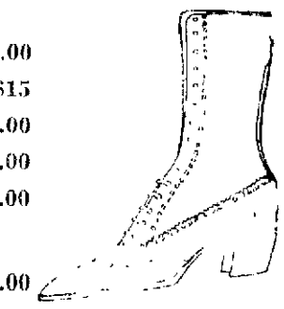

Men's new Fall Stetson Shoes—black and brown calf and Vici kid, English and wide toe **$16.00**
Men's Dress Shoes in all the latest styles and leathers **$4.90 to $15**
Men's Work Shoes ..... **$4.00 to $9.00**
Women's military heel, kid and gun metal—lace 8½ in. shoes **$5.00**
Women's black and brown kid lace shoe, high and low heels at **$6.00**
The season's newest in high and low heels in all the new shades of brown and black leather—all priced a little under last season's price ..... **$6.00 to $15.00**
Look over our new line of Bradley Sweaters for Men and Boys.

Store open this afternoon. Will close tomorrow afternoon.

LEITZINGER BROTHERS.

World's Species of Insects.

The most conservative estimate places the number of species of insects in existence at 5,000,000, while the estimate of Riley, the famous entomologist, is 10,000,000.

His Seventy-Seventh Bear.

Ginitzon, a merchant of Kiachta has the reputation of being the greatest bear hunter in Siberia. He is eighty-five years old and has just killed his seventy-seventh bear.

Did Her Best to Get There.

When Lucy's teacher told her that she was five minutes late for roll call, she replied: "I didn't mean to be late, and if I hadn't ranned all the way, I'd been a heap later."

BIXBY'S JET-OIL

For Women's and Children's Black Shoes

Jet-Oil gives a new-shoe finish without rubbing—brushing gives a brilliant shine. Keeps the leather soft and pliable—increasing the life of the shoe.

Quickly applied with the dauber without soiling the hands or clothing.

Just a little on the dauber needed. Most Economical. Easiest to Use.

Sold by Grocers, Shoe Stores, Druggists, Notion Stores and Repair Shops

S. M. BIXBY & CO., Inc., New York

Also Manufacturers of Bixby's AA Brown, Shu Wite and Jet-Oil Paste Shoe Polishes

NEWSPAPERARCHIVE®
NEWSPAPERARCHIVE®

NEW DRIGGS THEATRE

THE PLAYHOUSE BEAUTIFUL

Complete Change of Program Daily

Main Floor 25c **Balcony 20c**

TWO SHOWS 6:30 AND 9:00 P. M.

Will Rogers

In

"Jes' Call Me Jim"

"Jes' call me Jim," he told them when they asked his name. He was an awkward, good-natured trapper who loved a pretty milliner. She paid little attention to him, until—— A most delightful comedy drama, and one of WILL'S latest and best.

SPECIAL ATTRACTIONS TONIGHT

Words! Words!

It has been estimated that the English language possesses 75,000 more words than the French, German and Spanish languages combined

One Good Point.

Many unkind things are said of the telephone, but one of its redeeming features is that you can't lend money through it.—Boston Transcript.

We'll Say It Is!

Our idea of a tough situation is for a fellow to get a kiss fairly well launched and then have a sneeze beat him out.—Philadelphia Inquirer

The Law of Nations.

In the law of nations every nation is just so much interested as every citizen in the laws of his country.—Daniel Webster.

Kitchen Ware That Wears

Aluminum is the Kitchen Ware for the woman who takes pride in her kitchen.

Not only is it attractive in appearance, but it continues to look well indefinitely.

Let us show you our line of Aluminum Cooking Utensils, Tea Kettles, Preserving Kettles, Tea and Coffee Pots, Pudding Pans, Cake and Pie Pans, Jelly Molds, Funnels, all kinds of Kitchen Utensils.

Clearfield Hardware Co.

125 Market Street Clearfield, Pa.

Make Us Your Headquarters Everyday During The Fair

The Dimmelling

The KITCHEN CABINET

I pray you with all earnestness to prove and know within your hearts, that all things lovely and righteous are possible for those who believe in their responsibility and who determine that, for their part, they will make every day's work contribute to them.—John Ruskin

A SYMPOSIUM OF SALADS.

There is never a sameness in the art of salad making, for one has an infinite variety from which to choose raw materials. Cooked food odds and ends of left overs which would otherwise be wasted, may go into the salad bowl and become an attractive dish, with a well-prepared and an appropriate dressing

Fisherman's Salad.

Take two pounds of cooked fish, one pound of boiled potatoes, a quarter of a head of white cabbage; season with salt and pepper. After flaking the fish and shredding the cabbage add cayenne pepper to season well, one pickled beet finely chopped, also two cucumbers. Mix all together and serve with any good salad dressing.

Potato Salad.

The best potato salad is made with potatoes cooked especially for the salad and seasoned before they become cold. Boil small sized potatoes with their skins on, peel and cut in cubes add seasonings of salt and pepper and marinate with a thin dressing—either a cooked dressing thinned with cream or a well seasoned French dressing. Dressing them while warm sends the seasoning through them and makes a much more palatable salad. Minced onion, fresh mustard finely minced, a handful of blanched and shredded almonds and a cucumber or two will make the finest kind of a salad, providing the salad dressing is a good well seasoned one. Just before serving add the thick salad dressing and the cucumber unless kept very cold will lose its crispness.

Simple Tomato Salad.

Scald and peel perfectly ripe tomatoes of uniform size. Place in a dish and cover with ice and salt for half an hour to chill thoroughly. Rub a salad bowl with the cut side of a clove of garlic and arrange the crisp, tender leaves of the heart of head lettuce as a lining to the salad bowl. Arrange the tomatoes cut in quarters or if small cut in quarters without separating the pieces and pour over a good mayonnaise dressing which has been seasoned with minced onion.

Nellie Maxwell

India's Many Plants.

India has perhaps a greater variety of plants than any other country in the world, having 1,500 native species, or about 50 per cent more than is embraced in the flora of the whole of Europe.

No "Garage" for Him.

Edwin had seen a cemetery where there were many mausoleums. One day he said to his mother: "When I die I don't want to be buried in one of those garages in the cemetery."

Kill Two Birds With One Stone

To our friends from the surrounding territory—we suggest that you come in an hour or so early and have us fit your eyes for those glasses you've been intending to get.

You can then go to the fair and on your way home you can stop and get your glasses.

J. C. SNYDER

The comfortable results of correct living generally shine right out in the faces of people who drink

POSTUM

A delightfully flavored beverage—healthful and *All-American*. Sold by grocers.

And Dodge if They See You First.

According to bill collectors the "all-around" good fellow usually takes longest to "square" up his accounts.—Cartoons Magazine.

We Guarantee

CORN FIX — THE MASTER FOOT REMEDY

FIXES CORNS IN 10 MINUTES

Follow the simple directions. Apply CORN "FIX" to a tender, aching corn. Almost instantly that corn stops hurting, and in a few minutes becomes loosened from the surrounding healthy flesh, and then you peel it right out, ROOTS AND ALL. No pain! No danger! No soaking or "cooking" the feet. No extended treatments of any kind.

Price 35c at all drug stores. Try it AT OUR RISK. Money refunded if you are not delighted with the results.

Manufactured and guaranteed by the CORN FIX CO., Inc., Newark, N. J.

DRIGGS THEATRE, Monday, October 4

Not a Moving Picture | A Wonderful Girl Musical Show With a Big Beauty Chorus---Selected as a Matter of Form | Not a Moving Picture

THE SEASON'S SENSATION
A GREAT CARTOON MUSICAL COMEDY

A DAZZLING MERRY WHIRL OF BEAUTIFUL GIRLS, WITTY COMEDIANS AND DAINTY DANCING DARLINGS

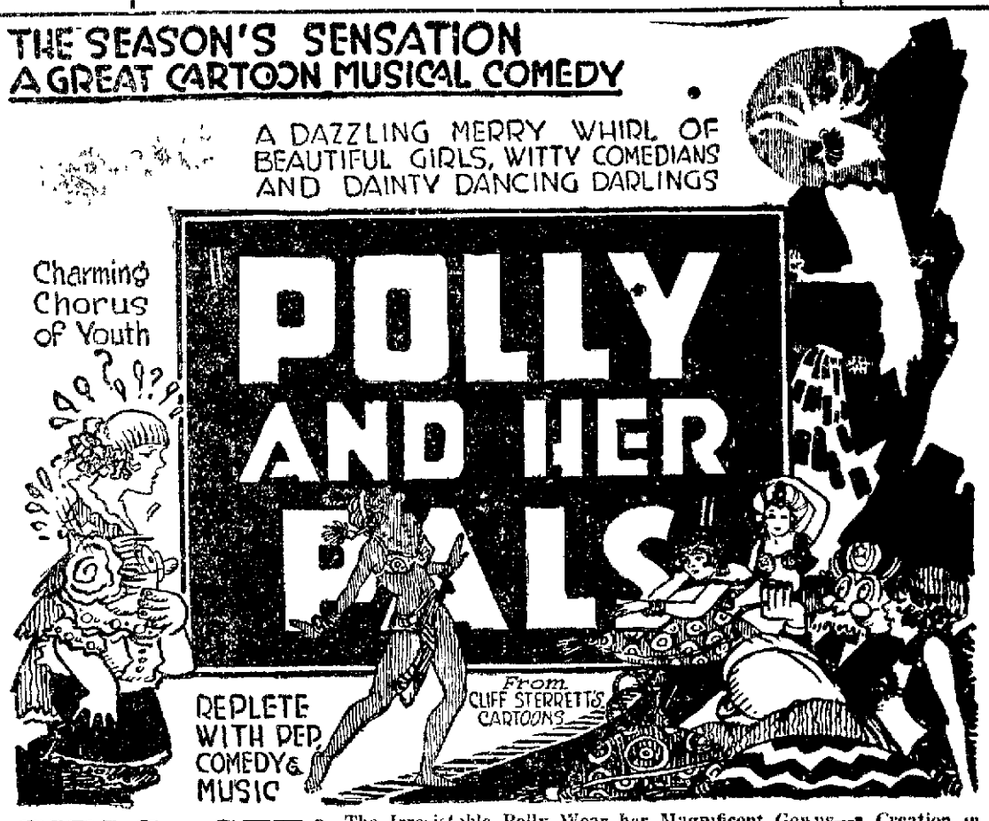

GIRLS---SEE! The Irresistable Polly Wear her Magnificent Gowns—a Creation in Dress Making Art

Seats New Selling at Box Office PRICES $1.50, $1.00, 75c and 50c

Morality the Object.

The end of all political struggle is to establish morality as the basis of all legislation. 'Tis not free institutions, 'tis not a democracy that is the end—no but only the means. Morality is the object of government. We want a state of things in which crime will not pay; a state of things which allows every man the largest liberty compatible with the liberty of every other man.—Emerson.

Just Received Car of Royal Quality Flour & Feeds

Ask Your Grocer for ROYAL QUALITY Or PRIDE OF MINNESOTA FLOUR

G. W. SPENCER, Wholesale Agent

BOTH PHONES. WRITE OR TELEPHONE FOR PRICES

CORINNE GRIFFITH

Corinne Griffith is known as the best dressed woman on the screen. Her gowns are designed especially for her productions and quite frequently this favorite of the silver screen sets the style for Dame Fashion. But dress is not the only asset Miss Griffith possesses, her facial expression is in a class by itself. There is not an emotion, shade or degree of feeling that she cannot express with her features. "The Climbers," "The Tower of Jewels," "Human Collateral" and "Deadline at Eleven" give an idea of her versatility. These features also show Miss Griffith in some of her latest gowns.

The Greatest Wall Paper Bargains in the World

World's Largest Exclusive Wall Paper House

This old reliable wall paper house announces to its thousands of friends, new and old, a bigger, better chance than ever to buy

WALL PAPER At Factory Prices

7c, 9c, 12c per roll and up

Beautify your home at a small cost. 250,000 satisfied customers in United States and Canada.

OUR GUARANTEE: Your money returned, including transportation charges both ways, if our wall paper is not to your liking or entire satisfaction, or as represented in our catalog.

WRITE TODAY FOR BIG BARGAIN CATALOG

This Book of 115 Actual Samples FREE MAILED

Independent Wall Paper Co.

703 Liberty Ave., Pittsburgh, Pa.

Driggs Theatre, Thus. Oct. 7

A. H. WOODS, Presents

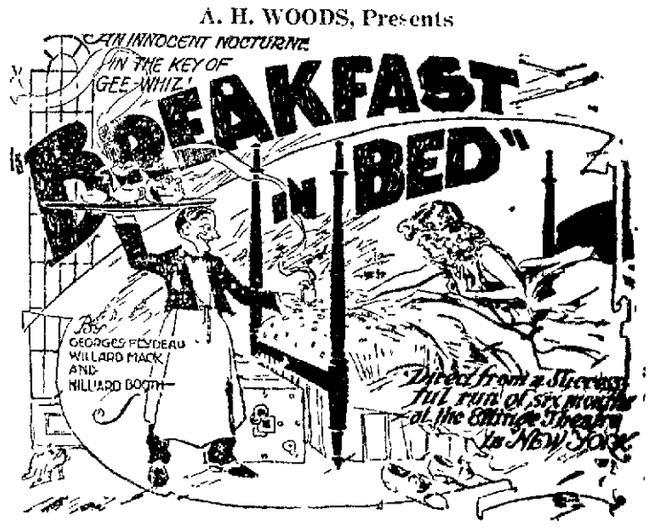

PRE-WAR PRICE

50c, 75c, $1.00, $1.50

Seats on Sale Monday Mail Orders Now

BRINGING UP FATHER

By McManus

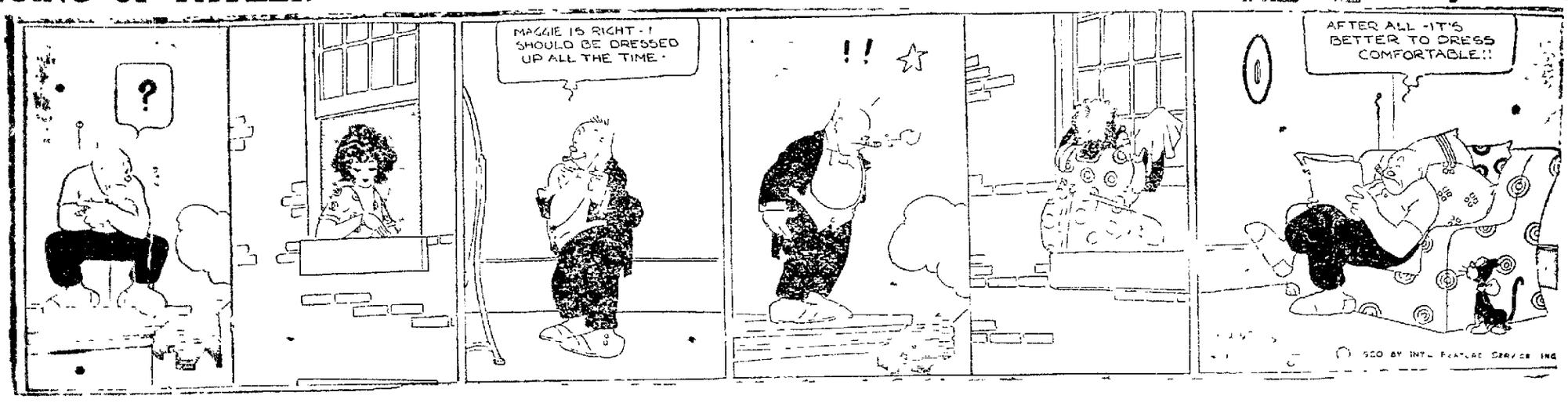

Read The Progress

Apollo Chocolates And Bon Bons And Pralines Fresh

AT THE

Virginia Chocolate Shop

NewspaperARCHIVE®

The Day of the Fair

You Have A Lot of

Company---Don't fuss

Getting Meals Eat At

Jordan's

About 12,000,000 boys and girls, comprising nearly half the school population of the United States are members of the Junior Red Cross, which is helping the children of Europe, while at the same time it is doing an important work here at home. Kalitan Chetwolf, who wears the engaging smile shown in this picture, is the son of an Indian guide and trapper. He is the youngest Junior living in the neighborhood of Juneau, Alaska—and he sends greetings to fellow Juniors of the United States.

Try a Progress Want Ad

WHEN YOU ASK
YOUR DEALER
FOR CANDY SAY,

Romance Chocolates

Read The Progress

YOU CAN GET
THORN'S PENUT.
ANYWHERE
ON THE
FAIR GROUNDS
SAY "ARE THOSE
THORN'S PEANUTS?

THORN BROS.

McCARTY'S
ICE CREAM
SALTED PEANUTS
SALTED ALMONDS
Will be very much
in evidence at
THE FAIR
Ask for 'em

McCARTY'S

Eyesight Flies As Time Passes

You've been going along for years, enjoying fair eyes and reading right. As time passes your eyes undergo changes and you need lenses fitted that will meet the strain. For that kind

HARRY H. ROSENTHAL, O. D.
Office hours daily and evening.
Weaver Store building H & C.
1469 Clearfield, Pa.

The Smile That Wins

It's the smile that requires a backing of good teeth in perfect health—powders, pastes, liquids and a brush with just the right bristle for your gums.

Aughenbaugh's

DRUG STORE

When your head feels like a basket of broken bottles—you need

BEECHAM'S PILLS

Stomach or bowel disorder poisons the blood and thus irritates the rest of the body

Largest Sale of Any Medicine in the World. Sold everywhere. In boxes, 10c, 25c

Try a Progress Want Ad

Writing Paper

STEWART'S DRUG STORE
The Rexall Store

Gossip for Tonight's Tea Table

Raymond Walker of Akron, Ohio, is visiting his parents, Mr. and Mrs. Alfred Walker.

Mr. and Mrs. James St. Clair, of Altoona, are visiting the former's mother, Mrs. Wallace Morrow, on Third street.

Harry and Carl Spence of Sykesville are spending a couple days here.

J. P. Watts and son of Warren are visiting with relatives here.

Mrs. Albert Peters and [illegible] of Woodland are here to attend the fair.

H. P. Reid of Philipsburg spent today in town.

Mrs. Violette Bloom of Olanta came here to attend the fair.

Charles Colbury, of Philipsburg, coal operator, transacted business in town yesterday.

Ed. Lynch has returned from visiting with friends in Boston, Mass.

Miss Munion Williams, of Osceola, is the guest of Miss Genevieve McCoy.

Leo Roosnet and Cortez Bell left for the University of Michigan where they will enroll as students.

Miss Grace Peterman, of Indiana, is the guest of Mrs. Agnes Groft on Cherry street.

Blair Hoover of Jersey Shore, is spending this week in town.

Mrs. James Stauffer of Barnside was shopping in town yesterday.

Clifford Riley of Portland, Oregon, arrived today to spend several months with his aunt, Mrs. Allen Giles, at Mt. Joy.

Mr. and Mrs. W. H. Hutswick, Mr. Roy Bartlebaugh and children, of Irvona are attending the fair here.

Mrs. Hunnon of Mill Hall is the guest of Mrs. Charles Peters on Second street.

Miss Ethel Kephart, of Philipsburg, was shopping in town yesterday.

Mr. Willard McCiellan and Miss Jess Walker of Brisbin, were shopping in town yesterday.

Mrs. Howard Thompson and children and Mrs. V. U. Spencer of Bellefonte are guests of Mr. and Mrs. Fred Thompson.

A thin Ogden and sister Mr. William Hixor of Hawk Run are visiting at the home of William McIntan on Mitchell street.

Raymond Dotts and William Greenfield of Irvona, attended the fair here yesterday.

Comb Sage Tea Into Gray Hair

Ladies! Try This! Darkens beautifully and nobody can tell—Brings back its loss and youthfulness.

Gray hair is not becoming to most people and it soon will mark one as being old. If you like a dark, beautiful full head of hair, you must. Mixing the Sage and Sulphur recipe at home is thought by many to be troublesome. An easier way is to get the ready to use preparation improved by the addition of other ingredients and is called Wyeth's Sage and Sulphur Compound. This accomplishes results that are so much more satisfactory that it is the one most used.

While very few people notice the change if we call it dark, we all delight to restore our youthful appearance and attractiveness by darkening your hair with Wyeth's Sage and Sulphur compound, no one can tell because it does it so naturally, so evenly. You just dampen a sponge or soft brush with it and draw this through your hair, taking one small strand at a time; by morning all gray hair has disappeared. After another application or two your hair becomes beautifully dark, lustrous and luxuriant and you appear years younger. Wyeth's Sage and Sulphur Compound is a delightful toilet requisite. It is not intended for the cure, mitigation or prevention of disease.

Dunc's Here

He'll Clean Your Hat

And he's going to be here all week down at Reilley's Tailor shop. Bring in the lids, Boys, I'll clean 'em

Duncan
The Hatman

That Balloony Feeling After Meals

will quickly disappear if you swallow a few Dill's Digesters. Dill's Digesters assist nature in digesting food. You can pull up your chair at mealtime ready to eat *anything* without a thought about indigestion, heartburn, biliousness, if you will let Dill's Digesters take care of your stomach.

DILL'S Digesters

At all drug stores in the handy vest-pocket bottle.

THE DILL COMPANY, Norristown, Pa., *Makers of Dill's Balm of Life*

A Good Suit

To a young man a good suit means, above all else—style.

To the middle aged man it means style plus honest all-wool fabrics and workmanship up to a fixed standard.

Stein-Bloch
Smart Clothes

fulfill the demands of the most exacting dressers of all ages. Hence their ever increasing popularity. Indeed, it is not here to your liking.

A. MIRKIN

SUDAN GRASS IS IMPORTANT CROP

Now Being Successfully Grown in Nearly All Parts of the United States.

HAS SHORT GROWING SEASON

Gaining Popularity Because of Its Ability to Produce Fair Yield of Hay Under Conditions of Low Rainfall.

Ten years after its introduction to the United States from Khartum, Africa, Sudan grass was being successfully grown in nearly all parts of the United States. It does not serve well either as a money crop or a soil improver, hence it may never find a permanent place in regular crop rotations. It has nevertheless, a very important place in the farmer's second line of defense as a catch crop which can be planted to give satisfactory returns when conditions have brought failure to other hay crops. This is the verdict pronounced by the United States department of agriculture in Farmers Bulletin 1126 recently issued.

Sudan grass is replacing millet as the premier catch crop in many localities because of its ability to produce a fair yield and a high quality of hay under conditions of low rainfall, its rather short growing season and its ability to thrive on a wide range of soil types. Large yields of Sudan grass are obtained only on good soils but the grass fails completely only on cold, poorly drained land.

Sudan Grass Produces Heavily.

In California under irrigation Sudan grass has made yields of 9.8 tons of field cured hay in one year when alfalfa produced but 8.3 tons under like conditions. It ordinarily yields about the same as alfalfa under irrigation in the Southwest, but Sudan grass gives its full crop in three cuttings against the four or five required for alfalfa. It is the only grass yet found which in this part of the United States rivals in the equal of alfalfa in point of yield and quality of the hay. Its record in this respect has led to its use in patching old alfalfa fields when the stand of alfalfa has been destroyed. In the southern great plains where there is a low rainfall Sudan grass grown without irrigation will yield from one to three tons of hay to the acre.

There are certain parts of the United States where the department of agriculture considers it unwise to depend on Sudan grass for hay. This is true of the strip of territory 200 miles wide along the northern boundary, the regions of high altitudes in the western states and also most of Florida and a narrow strip of land along the gulf coast. Low temperatures prevent success with the grass in the first two regions named, and disease is the limiting factor along the gulf coast. In a majority of the central and southern states however climate and soil conditions are favorable to Sudan grass.

Although Sudan grass is best adapted by nature to use as a hay crop it is also used with great success as a soiling and pasture crop for summer pastures. Its use as a soiling crop [illegible] is [illegible] with very little waste and [illegible] throughout [illegible] where Sudan grass is grown.

High Feeding Value

[illegible] Sudan grass is [illegible] hay [illegible] the legumes.

[illegible] the sorghums. It is more [illegible] the Sudan grass field [illegible] feeding value [illegible] the legumes.

[illegible]

Sudan Grass Grown in Rows and Cultivated

Dry Goods

[illegible]

Womens Fall Coats

A Showing We're Justly Proud Of

Much of interest awaits every woman in our first representation of the most successful copies and interpretation of the newest in the world of coat fashion. The display is full of subtle surprises—the charm of the new style treatments invests itself in various new ways providing an individuality exceptionally pleasing.

The comprehensiveness of our styles, in combination with our modest prices makes this store the logical place for early and profitable selection.

New Lace and Scrim Curtains from $1.75 to $8.50 Pr.

Here are richly made curtains in many new designs in fine voiles, marquisette and fine lace. New shipment just received.

DRAPERIES

Here are [illegible] and hangings in the novelty fabrics priced at 85c to $1.59 yd.

When You Need Pillows Buy "RESTWELL" and You Are Sure of the Best

As Restwell Pillows are filled with guaranteed sanitary feathers and down. We are having a large variety priced at $3 to $7 the pair.

Our Ads

When [illegible] read our ads [illegible] know that the [illegible] written [illegible] personal [illegible] the [illegible] [illegible] quality of merchandise which [illegible] we have described them. We hope to hear many [illegible] I am wonderfully well pleased.

And that [illegible]

Store open this afternoon. Will close tomorrow afternoon

A. W. LEONARDSON CO.

NEWSPAPER ARCHIVE®